Gc
929.2
B7718d

Gc
929.2
B7718d
1145974

M. L.

GENEALOGY COLLECTION

ALLEN COUNTY PUBLIC LIBRARY
3 1833 01206 6939

Digitized by the Internet Archive
in 2018

https://archive.org/details/descendantsofott00delo

Verzeichniss der Getauften in der ev. luth.
Gemeinde zu Yorktown, in York County, im
Staat Pennsylvanien (now, 1924, Christ's
Lutheran)

31

No 2 Jeremiah born 17 Sept 1837 Daniel Schriver fr: Catharina
6 Jane Elisabeth Jr John Fisher fr: Mary
7 Susanna born 11 May 1837 Wm Stieber fr: Susanna
10 Johan Wilhelm born 24 Jan 1835 Wm Rothletch fr: Polly.
11 Sarah Jane Rebecca born 6 July Joseph Boyer fr: Elisabeth.
11 Susanna born 19 Feb 1837 Andrew Beck fr: Ester.
[illegible] born 11 Juny 1836 Jacob Kreider fr: Elisabeth
16 Sally Ann born 14 July 1837 Jr Jacob Hay fr: Sarah.
19 Maria Magdalena born 10 Sep 1836 Heinrich Wm Brinkman fr: Anna Catharina
Dec
[illegible] Elisabeth born 3 Sep 1837 Joseph Smyser fr: Sarah
[illegible] Mary Malinda born 2 Oct 1837 Daniel Diehl fr: Lovy

Baptismal Record of Magdalena (Lena) Brinkman, 1836–1895, III. 3) . . . (7).

The earliest known documentary reference to the Brinkman family in this country. Third line from the bottom: Nov. 19 [1837], Maria Magdalena, born 10 Sep. 1836, Heinrich Wm. Brinkman, fr. Anna Catharina.

2.

Mary Brinkman, 1826–1895, III. 1) . . . (5).

3.

Henry Brinkman, 1829–1898, III. 2) . . . (6), and his wife Emma.

4.

Léna Brinkman, 1836–1895, III. 3) . . . (7).

DESCENDANTS
OF
OTTO HENRICH WILHELM BRINKMAN

BY

DR. IRWIN HOCH DELONG

Was eine lange weite Strecke
im Leben von einander stand
das kommt nun unter einer Decke
dem guten Leser in die Hand.
—*Goethe.*

LANCASTER, PA.
PRIVATELY PRINTED
1925

אֲבוֹתֵיכֶם אַיֵּה־הֵם

'Your fathers, where are they?'

—*Zechariah.*

Dulce est, inter majorum
versari habitacula et
veterum dicta factaque
recensere memoria.

—*Hegesippus.*

Misere senescit
qui se nescit.

—*Christopher Giessing.*

Wohl dem, der seiner Väter gern gedenkt,
Der froh von ihren Taten, ihrer Grösse
Den Hörer unterhält und still sich freuend
Ans Ende dieser schönen Kette sich
Geschlossen sieht.

—*Goethe.*

God hath made of one blood all nations of men
for to dwell on all the face of the earth, and
hath determined the times before appointed, and
the bounds of their habitation.

—*Paul*, Authorized Version.

Of a truth I perceive that God is no respecter of persons: but in every nation he that feareth him, and worketh righteousness, is acceptable to him.

—*Peter.*

I. PREFACE

This publication presents a list of descendants of Otto Henrich Wilhelm Brinkman, arranged in two different forms, together with the documentary sources on the basis of which the list was compiled, and a number of illustrations.

Otto Henrich Wilhelm Brinkman was born in Häver, a small village near Kirchlengern in Westphalia, Germany. His descendants lived or still live for the most part in York, Pa., and in Lancaster, Pa.

The purpose of this publication is to put definitely on record what has already been assembled through intermittent research extending through a period of some years; to make the assembled material in this form readily accessible to others who may be interested in furthering research of this kind; and to lay in this way the foundation for further research, genealogical, biographical and historical, with reference to Brinkmans in this country and more particularly with reference to the earlier Brinkmans, in Germany or in Europe, in the ancestral line of Otto Henrich Wilhelm Brinkman or in that of his mother Anna Maria Luise Brinkmanns, wife of Franz Henrich Hildebrand.

IRWIN HOCH DELONG.

523 WEST JAMES STREET,
LANCASTER, PA.,
August, 1925.

1145974

Ach Gott! die Kunst ist lang!
Und kurz ist unser Leben.
Mir wird, bei meinem kritischen Bestreben,
Doch oft um Kopf und Busen bang.
Wie schwer sind nicht die Mittel zu erwerben,
Durch die man zu den Quellen steigt!
Und eh' man nur den halben Weg erreicht,
Muss wohl ein armer Teufel sterben.

—*Goethe.*

Boeck, ey soo men di wil laecken,
Segg' dat si yet beters maecken.
Laecken end maecken is groet verscil,
Dye nyet en can maecken magh swigen still.
?

TABLE OF CONTENTS

PAGE

I. Preface iii
II. List of Illustrations vi
III. Introduction 1–6
  a. Otto Henrich Wilhelm Brinkman Emigrates from Germany to the United States.
  b. His Father Relinquishes the Family Name Hildebrand in Favor of the Family Name Brinkman.
  c. The Population of Kirchlengern.
  d. Origin and Meaning of the Name Brinkman.
  e. Explanation of the Arrangement of the List of Descendants in the Form of Continuous Narration.
  f. Explanation of the Arrangement of the List of Descendants in Tabular Form.
  g. The General Nature and Character of the Sources.
IV. The List of Descendants Arranged in the Form of Continuous Narration 7–14
V. The List of Descendants Arranged in Tabular Form . . . . . *facing page* 14
VI. The Sources 15–31
VII. Unconnected Brinkmans 32–40
  a. In Lancaster, Pa.
  b. In Germany.
  c. In Holland.
  d. In Sweden.
  e. In England.
VIII. Index of Names 41–43
IX. Appendix 44–47
  a. Annotated List of Articles on Kindred Subjects by the Same Writer.
  b. "Den langhen Adieu" (Eduwaert De Dene).
  Vaarwel!
  Aufwiedersehen!

II. LIST OF ILLUSTRATIONS

1. Baptismal Record of Magdalena (Lena) Brinkman, 1836–1895.
2. Mary Brinkman, 1826–1895.
3. Henry Brinkman, 1829–1898, and his wife Emma.
4. Lena Brinkman, 1836–1895.
5. Bauern-Stätte, No. 13, Kirchlengern, Westphalia, Germany.
6. Another View of the Bauern-Stätte, No. 13, Kirchlengern, Westphalia, Germany.
7. The Church in Kirchlengern, Westphalia, Germany.
8. Kirchlengern, Westphalia, Germany.
9. Schnathorst, Westphalia, Germany.
10. Tengern, Westphalia, Germany.
11. Häver, Westphalia, Germany.
12. Fanny Rinehart, 1846–1894, bride.
13. Frank Brinkman, 1847–1890, bridegroom.
14. Fanny Rinehart, 1846–1894, later.
15. Frank Brinkman, 1847–1890, later.
16. Four Brinkman Brothers.
17. William A. Brinkman.
18. Mary Catharine Krauskop, Wife of William A. Brinkman.
19. Franklin K. Brinkman and Family.
20. Children of Mr. and Mrs. Oscar F. Brinkman.
21. Children of Mr. and Mrs. Lester R. Brinkman.
22. Home of the Late Frank Brinkman.
23. Home of William A. Brinkman.
24. Home of Oscar F. Brinkman.
25. Home of Allen Brinkman.
26. Home of Lester R. Brinkman.
27. Home of Franklin K. Brinkman.
28. Brinkman Building.
29. Penn Square, Lancaster, Pa.

Bauern-Stätte, No. 13, Kirchlengern, Westphalia, Germany.

In this house lived Otto Henrich Wilhelm Brinkman and his family. Here was born their son Henrich (Henry) Wilhelm Brinkman on the 23rd of May, 1829. The photograph was taken in 1924.

Another View of the Bauern-Stätte, No. 13, Kirchlengern, Westphalia, Germany.
The photograph was taken in 1924. In the foreground the present owner and his family.

III. INTRODUCTION

Otto Henrich Wilhelm Brinkman Emigrates from Germany to the United States

Otto Henrich Wilhelm Brinkman emigrated from Kirchlengern, Westphalia, Germany, to the United States of America some time between 1829 and 1837 (cf. *P*, 3 and *D*, 5). Nothing further is known concerning the time of his departure from his native land or concerning the time of his arrival on these shores, his future home. Nor is it known from what port in Europe he sailed, nor in what port on this side of the Atlantic ocean he arrived. The first trace of his presence in this country is found in a church record in York, Pa. See illustration 1. Whether his parents, Franz Henrich Hildebrand and Anna Maria Luise Brinkmanns, emigrated with him to this country or whether they remained at home in Kirchlengern is likewise not known. According to the evidence at hand at present he seems to have made the journey from Germany to the United States, accompanied at least by his wife, Anna Catharina Elisabeth, a born Huchzermeier, and by two, perhaps three, children: Anna Maria Elizabeth; Henrich; and perhaps Maria Magdalena (cf. *H*, 3; *P*, 3; *D*, 5, and *U*, 3).

His Father Relinquishes the Family Name Hildebrand in Favor of the Family Name Brinkman

Since the father, Franz Henrich Hildebrand, relinquished the family name Hildebrand in favor of the family name Brinkman the descendants in the direct male line are known under the family name of Brinkman, and this name was formerly written with two n's instead of with only one as now. Franz Henrich Hildebrand was married on October 9, 1795, to Anna Maria Luise Brinkmanns. The wedding took place in the village of Lengern, now known as Kirchlengern, in the house of the village that bears the number 13. This village is situated in Kreis Herford, Regierungsbezirk Minden, Westphalia, Germany. The change of family name, it seems, took place at the time of

marriage. It was then that Franz Henrich Hildebrand relinquished his family name and in place of it adopted the family name of his bride. Hence it is that not only his son Otto Henrich Wilhelm but all his descendants in the direct male line are known under the family name of Brinkmann or Brinkman. When Franz Henrich Hildebrand relinquished his family name and adopted in place of it that of his bride he seems to have acted in accordance with certain customary and legal practices of his time, which applied to one who married an heiress. Cf. *Q*, explanatory note *b*; also an article in the *Familiengeschichtliche Blätter, Monatsschrift für die gesamte deutsche wissenschaftliche Genealogie,* herausgegeben von der Zentralstelle für Deutsche Personen- und Familiengeschichte E.V. in Leipzig, April, 1925, cols. 97–104. However, the question of the change of the family name in this case is not clear and the whole question should be made a subject of further research by some competent individual who has direct and immediate access to the sources in Westphalia, Germany.

THE POPULATION OF KIRCHLENGERN

According to Brunckow, *Die Wohnplätze des Deutschen Reiches*, Berlin-Schöneberg, 1909, the village of Kirchlengern is credited with 1915 inhabitants, including nearby Lohe with 94 inhabitants, Oberackern with 117, and Obrock with 71. It may be added here that Schnathorst, including am Berge, Schnette, and Struckhof, has a population of 928; that Häver including Hagedorn has a population of 717; and that Tengern including Geverdingsen with 79 inhabitants, Hasenbusch with 116, Huchzen with 71, Kleinhuchzen with 21, Siekfeld with 42, and Tengerholz with 192, has a population of 1004.

ORIGIN AND MEANING OF THE NAME BRINKMAN

As to the origin and meaning of the family name Brinkman no definite statement can be made, except that it is a Germanic name made up of two elements: (*a*) *brink*, (*b*) and *man*. The word brink in the Germanic languages has various meanings, such as 'a margin of land bordering water,' 'a hill grown over with grass,' 'a narrow margin of sward on the borders of fields, lying neglected and so becoming the breeding place of noxious plants and animals,' 'a yard or a farm-yard,' etc. With no

further and more decisive facts at hand it is impossible to determine the precise meaning of the name. All that can at present be done is to venture a guess, but guesses are not certainties. The name Brinkman is known to be of very frequent occurrence in Westphalia, Germany, and further, it is known that from this part of Germany it frequently passed over to Holland. Cf. Winkler, *Geslachtsnamen*, pages 289 and 293.

Explanation of the Arrangement of the List of Descendants in the Form of Continuous Narration

The list of descendants as here presented is arranged in two different forms. In the first place the list is arranged in the form of continuous narration. In this list the usual facts concerning each individual in the list—facts which it is important to know in order to avoid confusion or false identifications—are as a rule given in all cases where it was possible to obtain them. These facts include: the family name and all given names; time and place of birth and of baptism; time and place of death and the place of burial; time and place of marriage and the full name of the individual to whom the person was married. These same facts are then also given concerning the individual to whom the person was married. While in lists of this kind it is also desirable to name the church affiliation and the calling or vocation in life, nevertheless these facts are not noted here. It may however be stated in this connection that the early Brinkmans in this country, belonging to this family, were members of the Lutheran church. William Augustus (IV., (1) . . . (34)), born and living in Lancaster, Pa., is a very loyal, devoted and active member of the Presbyterian Church. He has a very notable record for regular, unbroken attendance in Sunday School during a period of many years.

In arranging the descendants in the form of continuous narration the generations are made to follow one another according to a regular plan of arrangement. Roman numerals on the left margin indicate the number of the generation. The arrangement of the children of each couple is according to age or birth. The place of each child is indicated by Arabic numerals, or by letters of the alphabet. These numerals or letters are used by themselves, or they are placed in front of a single upright curve, or they are

enclosed in a pair of upright curves or parentheses, depending upon the number of the generation in connection with which they are used. Accordingly the second generation is always marked, as follows: II., 1., 2., 3., etc.; the third: III., 1), 2), 3), etc.; the fourth: IV., (1), (2), (3), etc.; the fifth: V., a, b, c, etc.; the sixth: VI., a), b), c), etc. Immediately after each name appears an Arabic numeral, always in parentheses, to mark or indicate the number which the individual holds in the entire list.

On the printed page each successive generation is moved over to the right one space further than the preceding, but the same generation, whenever it appears later, is always in perpendicular line with the last member of it preceding, so that there is always the same width of margin on the left in the case of the same given generation.

Explanation of the Arrangement of the List of Descendants in Tabular Form

In the second place the list of descendants is arranged in tabular form. The successive generations are placed on a chart in successive horizontal lines of braces, so that at a glance it is possible to see not only the total number of generations listed, but also who the members of a given generation are, and further what individual family groups make up the generation. The names of the children of each couple are here brought together in a single brace and are arranged according to age or birth. The point of the brace points in the direction of the parents. The following diagram will help to make this arrangement clearer:

$$\overbrace{\overbrace{j|k|l}\;a|b|c|d|e|\overbrace{m|n|o}\;f|g|h|i}^{A\ \&\ B}$$

1. *a–i* are brothers and sisters, children of *A* and his wife *B*.
2. *j*, *k*, and *l* are children of *b*, and grandchildren of *A* and his wife *B*.
3. *m*, *n*, and *o* are children of *g*, and grandchildren of *A* and his wife *B*.
4. *j*, *k*, and *l* in the first brace are cousins of *m*, *n*, and *o* in the second brace. Moreover these children are representatives of the third generation, while *a–i* are representatives of the second generation.

AUS NIEDERSACHSEN DORFKIRCHE

THE CHURCH IN KIRCHLENGERN, WESTPHALIA, GERMANY.

This is the village church in which the Brinkmans worshipped in Germany. The church was built in 1415. In 1919 the building was torn down to make room for a new building.

8.

Kirchlengern, Westphalia, Germany.
Seen from the Else-Brücke, 1925.

9.

Schnathorst, Westphalia, Germany.
Seen from the east, 1925.

THE GENERAL NATURE AND CHARACTER OF THE SOURCES

The sources on the basis of which the list of descendants has been compiled are also presented herewith. This feature is considered very important in work of this kind. These sources are not free from error, but this is usually the case in sources of this kind. In some cases attention is called to errors, but in most cases the sources have been printed just about in the form in which they have been found, without corrections or without calling attention to errors. The careful reader will readily of his own accord detect these errors. It should also be stated here that it is important that wherever a reference is made to a source, the reader should turn to the reference and read the source, for it frequently contains additional information which has not been given a place in the text.

The Brinkman family in question settled in two centres in this country: York, Pa.; and Lancaster, Pa. The precise origin of the family in Germany had first to be determined on the basis of certain somewhat vague and indefinite clues. At first when the writer began to work on this problem it was believed that the family came to the United States from Hachenburg in Germany, and as late as about 1850.

The sources include material collected in three centres: York, Pa.; Lancaster, Pa.; Kirchlengern, Westphalia, Germany. The source material from Kirchlengern was obtained through correspondence. Pfarrer Erdmann, pastor of the church in Kirchlengern, willingly and obligingly examined the church records and furnished transcripts which are here published in the form and language in which they were received. Pfarrer Erdmann also furnished the photographs of Kirchlengern, also that of the one-time Brinkman home, that of the church, and other photographs. Most of these were made especially for this publication, under the direction of pastor Erdmann and in accordance with the writer's instructions. The source material from York, Pa., and from Lancaster, Pa., was collected by the writer himself through personal research. The "unconnected Brinkmans" were found by the writer in part in publications in his own private library, in part in publications in the Library of the Theological Seminary, Lancaster, Pa., and in part in publications in the Public Library, New York City.

The sources include the usual sources, which are as follows: church records; family Bibles; marriage certificates; gravestone inscriptions; cemetery records kept by superintendents of cemeteries; and court records. In addition there is here included a newspaper clipping, an article in a cyclopedia, and a county history. All these sources were carefully copied or excerpted and are arranged in groups marked by the successive letters of the alphabet, from *A–V*. Within each group the various items are marked by Arabic numerals. It should however be stated that among the sources utilized are also oral sources; these are not listed here. Oral information was received from different individuals of the Brinkman family, now living either in York, Pa., or in Lancaster, Pa. In the case of the children of Albert Marrion Brinkman and his wife Margaret Anna Benner (IV., (4) . . . (25); V., *a–f*) the data were derived from framed birth and baptismal certificates, now in possession of Mrs. John Adam Wise (Mary Catherine), a sister of the deceased mother of the children, residing in Lancaster, Pa.

IV. THE LIST OF DESCENDANTS ARRANGED IN THE FORM OF CONTINUOUS NARRATION

(For an explanation of the arrangement see the "Introduction")

I. *Franz Henrich Hildebrand* (1), born . . ., in . . ., died . . ., married October 9, 1795, in Lengern, no. 13 (i.e. Kirchlengern, Kr. Herford, Regierungsbezirk Minden, Westphalia, Germany, illustration 8), *Anna Maria Luise Brinkmanns*, born . . ., died . . ., in . . . (*Q*, 1). The bridegroom, it seems, relinquished his family name Hildebrand and instead of it adopted the family name of his bride (*Q*, explanatory note *b*). Children:

II. 1. OTTO HENRICH WILHELM (later: WILLIAM) BRINKMANN (2), born October 13, 1797, in Häver, no. 6, a small village near Kirchlengern, baptized October 19, 1797, died May 17, 1873, Lancaster, Pa., buried in Zion's Lutheran Cemetery, Lancaster, Pa. (He died in his 76th year and not in his 82d as stated on his tombstone and elsewhere (*A*, 5; *F*, 1).) Married in Lengern (now Kirchlengern), no. 13 (illustrations 5 and 6), August 7, 1825, *Anna Catharina Elisabeth Huchzermeier* (daughter of the late Martin Ludwig Huchzermeier, Tengern, no. 11, Kirchspiel Schnathorst), born July 10, 1805, died on or about October 18, 1856, Lancaster, Pa., buried in the old cemetery of Zion's Lutheran Church, Lancaster, Pa. (*P*, 1, 2, 3; *F*, 4). The couple emigrated to the United States evidently between 1829 and 1837, and, it seems, together with the children that had been born (cf. *P*, 3 and *D*, 5; that they were in York, Pa., in 1826, as is stated in *R* and *S*, is not correct, as is shown by these records). The family moved from York, Pa., to Lancaster, Pa., some time between April 4, 1853, and November 26, 1859 (*G*, 1 and 2), or rather between April 4, 1853, and October 18, 1856 (*G*, 1 and *F*, 4). Children:

III. 1) *Anna Maria (Mary) Eliz. Brinkman* (5), born June 29, 1826 (*H*, 3; cf. also *D*, 1; illustration 2), in . . ., died

September 10, 1895 (*II*, 18; *C*), buried Prospect Hill Cemetery, York, Pa., married August 22, 1851 (*D*, 1; *II*, 1; *I*), *Jacob Steeger* (*Stager*), born July 6, 1830 (*II*, 2; 1829 *C*), in Straubing, Bavaria, Germany, died April 20, 1916 (*II*, 21; *C*), buried Prospect Hill Cemetery, York, Pa. (*C*). Children:

IV. (1) *Charles Stager* (12), born May 16, 1852 (*II*, 4), died October 19, 1902 (*II*, 19).

(2) *John T. Stager* (13), born January 21, 1854 (*II*, 5), died August 19, 1861 (*II*, 15).

(3) *Lucy A. Stager* (14), born May 6, 1856, married April 24, 1884, *John Henry Grassman* (son of Michael Anton Grassman, born . . ., in Germany, naturalized August 28, 1857, renouncing allegiance to "Ludwig King of Bavaria"), born January 30, 1856, in York, Pa. Residence 324 South Queen St., York, Pa. Children:

V. *a. Michael Henry* (*Harry*) *Grassman* (39), born April 13, 1886, in York, Pa., married April 12, 1914, *Alice Beatrice Barnard*, born December 27, 1893. Children:

VI. *a*) *John Jacob Grassman* (64), born November 20, 1915, died December 24, 1915.

b) *Michael Grassman* (65), born and died June 1, 1917.

V. *b. Anna Catharine Grassman* (40), born October 28, 1887, in York, Pa.

IV. (4) *William H. Stager* (15), born November 21, 1858 (*II*, 7), died February 28, 1859 (*II*, 14).

(5) *Jacob Stager* (16), born January 6, 1860 (*II*, 8), married York, Pa., November 21, 1889, *Emma Jessie Wantz*, born September 3, 1865. Children:

V. *a. Mary Kathryn Stager* (41), born February 3, 1891.

b. Anna Stager (42), born April 13, 1892, married February 23, 1915, *Rev. Fred Delos Sherman*, born December 19, 1886. Children:

VI. *a*) *Esther Virginia Sherman* (66), born January 6, 1916.

10.

Tengern, Westphalia, Germany.
Seen from the cemetery (Friedhof), 1925.

11.

Häver, Westphalia, Germany.
Seen from the south, 1925.

12.

Fanny Rinehart, 1846–1894, wife of Frank Brinkman, III. 7) . . . (11).
Photograph taken at the time of marriage.

13.

Frank Brinkman, 1847–1890, III. 7) . . . (11).
Photograph taken at the time of marriage.

14.

Fanny Rinehart, 1846–1894, wife of Frank Brinkman. See III. 7).
Photograph taken a year or so before she died.

15.

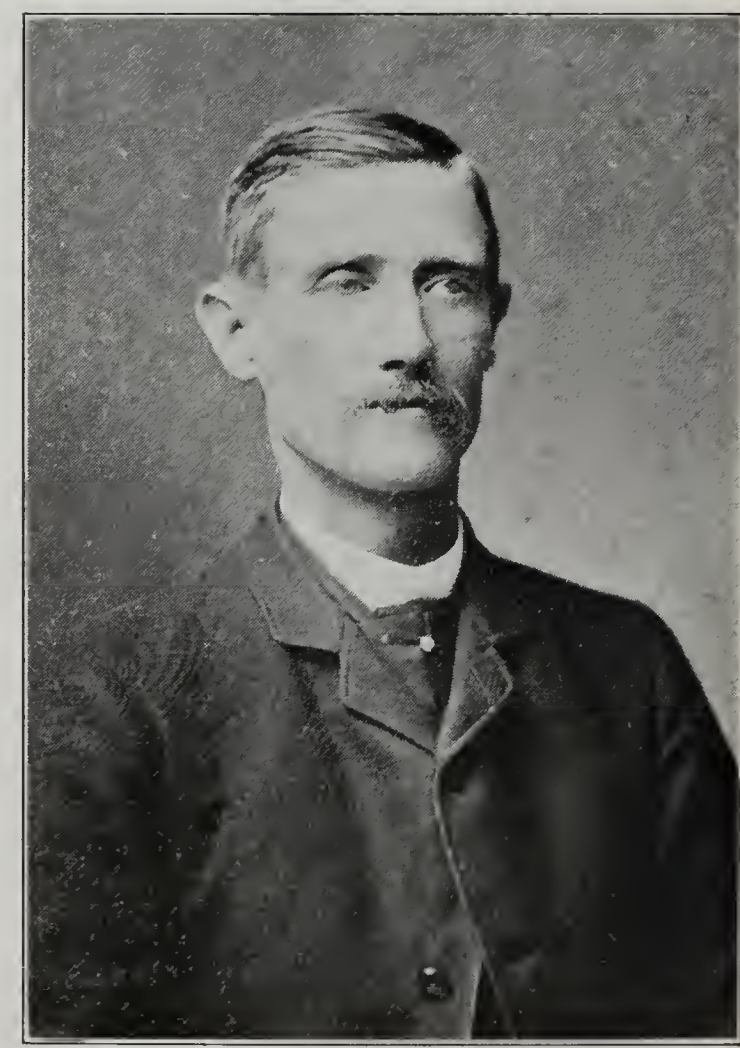

Frank Brinkman, 1847–1890, III. 7) . . . (11).
Photograph taken a year or so before he died.

VI. b) *Leona Kathryn Sherman* (67), born March 11, 1918.

c) *Jessie Eva Sherman* (68), born April 5, 1922.

d) *Jacob Robert William Sherman* (69), born December 6, 1923.

IV. (6) *Samuel A. Stager* (17), born September 25, 1863 (*H*, 9), died December 13, 1908 (*H*, 20).

(7) *Lydia Anna Stager* (18), born December 31, 1865 (*H*, 10). Single.

(8) *Lewis Stager* (19), born March 18, 1866 (*H*, 11; the date should be, it seems: 1867), died October 13, 1892 (*H*, 16).

(9) *William Stager* (20), born January 9, 1868 (*H*, 12). Single.

(10) *Albert Stager* (21), born September 9, 1869 (*H*, 13), died September 21, 1869 (*H*, 17).

III. 2) *Henrich (Henry) Wilhelm Brinkman* (6), born May 23, 1829 (*P*, 3; illustration 3), in Lengern (now Kirchlengern), Westphalia, Germany, died July 14, 1898, in Lancaster, Pa., buried in Zion's Lutheran Cemetery (*A*, 6; *N*, 16), married May 14, 1868 (*N*, 1; *B*, 3), *Emma E. Lewis* (a born Heiny, widow of William Lewis, *M*, 4), born July 12, 1843 (*N*, 2; *A*, 7). (Mustered into service, a private, August 17, 1861, Ninety-ninth Regiment, Company D, recruited at Philadelphia, Pa., for a term of three years, discharged August 7, 1864, at the expiration of his term. See Bates, "History of Pennsylvania Volunteers, 1861–5," Vol. III (Harrisburg, Pa., 1870), Page 528). Children:

IV. (1) *William Walter Lewis* (22), born January 1, 1866, child of first husband (*N*, 3).

(2) *Annie E. Lewis* (23), born June 25, 1868 (*N*, 4), an adopted child, died December 21, 1870 (*N*, 11; *A*, 10). *Note.* These two Lewis children, while here counted among the descendants of Otto Henrich Wilhelm Brinkman, are of course none of his descendants.

(3) *John Henry Brinkman* (24), born July 9, 1870 (*N*, 5), died January 2, 1913 (*A*, 9; *N*, 15; *F*, 5).

IV. (4) *Albert Marrion Brinkman* (25), born January 2, 1875 (*N*, 5), married (1) . . ., *Margaret Anna (Anna Margaret) Benner*, born . . ., died May 6, 1911, buried Mennonite Cemetery, Millersville, Pa., tombstone; married (2) . . ., *Mary Murray*, born . . . Children of the first marriage:

V. *a. Earl Louis Brinkman* (43), born September 10, 1901, 826 Manor st., Lancaster, Pa., baptized October 13, 1901, married . . ., *Jennie Wiker*, born . . .

b. Albert Marion Brinkman (44), born September 22, 1902, 750 W. Vine st., Lancaster, Pa., baptized November 16, 1902, married October 15, 1924 (rectory of Sacred Heart church, Rev. Martin Steffy), *Mary Keller*, born . . . Residence: Fairview and Vine sts., Lancaster, Pa.

c. John Adam Brinkman (45), born March 9, 1904, 762 High st., Lancaster, Pa., baptized May 8, 1904.

d. Esther Margaret Brinkman (46), born June 3, 1906, 750 High st., Lancaster, Pa., baptized September 23, 1906. Resides 527 W. King st., Lancaster, Pa.

e. Catharine Elizabeth Brinkman (47), born June 13, 1908, 750 High st., Lancaster, Pa., baptized August 16, 1908. Resides in Paradise, Pa.

f. Carl Henry Brinkman (48) (in Sunday School known as Brinkman, in Public School, as Wise), born February 27, 1911, 762 High st., Lancaster, Pa., baptized April 16, 1911.

IV. (5) *Howard Franklin Brinkman* (26), born March 25, 1876 (*N*, 7), married December 23, 1903, *Carrie Stella Wason*, born . . . . Children:

V. *a.* A daughter (49), died in infancy.

b. Frederick John Brinkman (50), born July 27, 1906, resides in Philadelphia, Pa.

c. A daughter (51), died in infancy.

IV. (6) *Charles Edward Brinkman* (27), born February 3,

1878 (*N*, 8), died July 21, 1875 (*N*, 12; evidently the date should be: 1878).

IV. Twins (7) *Ellen Catherine Brinkman* (28), born June 1, 1879 (*N*, 9), died October 1, 1899 (*N*, 14), married . . ., *Clemens Leibsly* (*A*, 11), born . . .

(8) *Emma Rebecca Brinkman* (29), born June 1, 1879 (*N*, 9), died May 6, 1880 (*N*, 13; *A*, 10).

(9) *William Vandersole Brinkman* (30), born May 13, 1881, married November 29, 1920, *Irene Z. Hook* (a born Zook, divorced from John A. Hook), born June 6, 1888. Child with first husband: Helen Mary Hook, born May 29, 1909. Residence: 11 Howard Avenue, Lancaster, Pa.

III. 3) *Maria Magdalena Brinkman* (7), born September 10, 1836 (*D*, 5; *U*, 3; tombstone erroneously September 3, 1839, *A*, 1), in . . ., baptized November 19, 1837, in York, Pa. (*D*, 5; illustration 4), died March 10, 1895, buried Woodward Hill Cemetery, Lancaster, Pa. (*A*, 1), married December 24, 1865 (*E*), *Lewis C. Lipp* (married previously to Margaret [Bodell], who "died August 11, 1859, aged 28 years and 8 months." See inscription on gravestone in Woodward Hill Cemetery, Lancaster, Pa.), born Würtemberg, Germany (*U*, 2), November 14, 1830, died December 17, 1907, buried Woodward Hill Cemetery, Lancaster, Pa. (*A*, 2).

IV. (1) A stillborn child (31).

(2) *Emma Elizabeth Lipp* (32), born July 5, 1870, married (1) Lancaster, Pa., Nov., 1889, *Jacob Wolfe* (divorced Feb. 8, 1899), married (2) Baumgardners Station, Lancaster Co., Pa., Oct. 8, 1899, *Benjamin Franklin Styer*. Children:

A) First marriage:

V. *a*. *Margaret Lena Wolfe* (52), born Oct. 11, 1891, married Dec. 25, 1909, *Charles Edward Clarke*, born Detroit, Michigan, Dec. 29, 1881. Children:

VI. *a*) *Henry Sidford Fisher Clarke* (70), born Lancaster, Pa., Aug. 7, 1910.

b) *James Aldger Clarke* (71), born Lancaster, Pa., Oct. 8, 1912.

VI. c) *Gordon Westley Clarke* (72), born Lancaster, Pa., Aug. 31, 1922.

B) Second marriage:

V. b. *Chester Lewis Styer* (53), born April 9, 1900, married March 12, 1922, *Emma Margaret Fickes*, born July 17, 1903. Children:

VI. a) *Evelyn May Styer* (73), born April 4, 1923.

IV. (3) *Carrie Cora Lipp* (33), born May 28, 1874, died June 21, 1922, married . . ., *Thomas Caswell*, born . . ., (Gravestone inscription, Woodward Hill Cemetery, Lancaster, Pa.: Mother/ Carrie Lipp/ Caswell/ born May 28, 1874/ died June 21, 1922/). Children:

V. a. *Mabel Emma Caswell* (54), died in infancy.

b. *Viola Jennie Caswell* (55), resides in Lancaster, Pa.

c. *Thomas Caswell* (56), died in infancy.

III. 4) *Catherine Brinkman* (8), born October 25, 1837 (*B*, 6), in . . ., died December 7, 1872, buried in Zion's Lutheran Cemetery, Lancaster, Pa. (*A*, 8). Was never married.

5) *Frederick Ludwig* (*Louis*) *Brinkman* (9), born December 31, 1839, in York, Pa. (*D*, 6), mustered into service, a private, May 8, 1862, for a term of three years, Ninety-ninth Regiment, Company D, recruited at Philadelphia, Pa.; killed at Wilderness, Va., May 5, 1864. See Bates, "History of Pennsylvania Volunteers, 1861–5," Vol. III (Harrisburg, Pa., 1870), page 528.

6) *Willi August Brinkman* (10), born February 9, 1844 (August 28, 1844, *B*, 5. The first date, given in the record of birth and baptism, is quite likely the correct date), in York, Pa. (*D*, 2; *O*), died August 12, 1864, near Atlanta, Ga., from wounds received in battle, buried near Atlanta, Ga. (*B*, 5). Mustered into service, a private, September 28, 1861, for a term of three years, Seventy-ninth Regiment, Company G, recruited in Lancaster County. See Bates, "History of Pennsylvania Volunteers, 1861–5," Vol. II (Harrisburg, Pa., 1869), page 1102.

III. 7) *Franz* (*Francis;* also: *Frank*) *Brinkman* (11), born July 8, 1847, in York County, Pa., (*A*, 4; *K*), died March 28, 1890, in Lancaster, Pa., buried in Woodward Hill Cemetery, Lancaster, Pa. (*J.* 3; *A*, 4), married *Fanny Rinehart* (daughter of Jacob Rinehart and his wife Elizabeth Simmons Rinehart, *M*, 6, 7), born May 18, 1846, died October 6, 1894, buried in Woodward Hill Cemetery, Lancaster, Pa. (*A*, 3). Illustrations 12–15. Children:

IV. (1) *Wilhelm Louis August* (*William Augustus*) *Brinkman* (34), born November 18, 1868, in Lancaster, Pa. (*B*, 1; *L*, 1), married by Rev. Thomas Thompson, pastor, Memorial Presbyterian Church, Lancaster, Pa., September 18, 1890, *Mary Catharine Krauskop* (daughter of Louis Krauskop and his wife Susan Robinson Krauskop), born Dec. 8, 1869, in Lancaster, Pa. Illustrations 17, 18, also 16. Child:

V. *a. Franklin K. Brinkman* (57), born October 27, 1893, in Lancaster, Pa., married May 28, 1917, *Anna Ida Shenberger* (daughter of Andrew J. Shenberger and his wife Anna Strickler Shenberger), born July 30, 1896, in Lancaster, Pa. Illustration 19. Children:

VI. *a*) *Betty Brinkman* (74), born May 19, 1918, in Lancaster, Pa.

b) *Nancy Brinkman* (75), born November 5, 1921, in Lancaster, Pa.

IV. (2) *Oskar* (*Oscar*) *Franklin Brinkman* (35), born April 14, 1870, in Lancaster, Pa. (*B*, 2; *L*, 2), married . . ., Lancaster, Pa., July 29, 1891, *Elizabeth Cline* (daughter of William Cline and his wife Mary Ellen Eckman Cline), born Oct. 7, 1868. Illustration 20. Children:

V. *a. William Francis Brinkman* (58), born May 31, 1892, in Lancaster, Pa., served in U. S. Army, Medical Department, World War.

b. Walter Richard Brinkman (59), born May 5, 1897, in Lancaster, Pa., married in Philadel-

phia, Pa., Feb. 10, 1923, *Margaret Jane Cavanaugh* (daughter of Thomas Cavanaugh and his wife Mary Russel Cavanaugh), born November 29, 1899; served in World War, U.S.N.R.F., Aviation.

c. Ellen (Nellie) Elizabeth Brinkman (60), born November 1, 1903, in Lancaster, Pa.

IV. (3) *Allan Lee Brinkman* (36), born July 8, 1882 (*L*, 3) died December 26, 1884 (*M*, 5; *F*, 9).

(4) *Edwin Allan (Allen) Brinkman* (37), born January 18, 1885, in Lancaster, Pa. (*M*, 3), married April 19, 1914, *Grace Sarbaugh* (daughter of Edward William Sarbaugh and his wife Anna Brown Sarbaugh), born March 16, 1888, Hannover, York Co., Pa. No children.

(5) *Lester Raymond Brinkman* (38), born August 10, 1888 (*M*, 4), in Lancaster, Pa., married September 5, 1908, *Mary Kathryn Mowery* (daughter of Milton Mowery and his wife Sallie Flory Mowery), born May 26, 1891. Illustration 21. Children:

V. *a. William Mowery Brinkman* (61), born May 19, 1910, in Lancaster, Pa.

b. Charles Allan Brinkman (62), born June 29, 1913, in Lancaster, Pa.

c. Dorothy May Brinkman (63), born October 1, 1918, in Lancaster, Pa.

II.-2. *Kasper Henrich Brinkmann* (3), born August 28, 1800, Kirchlengern, no. 13, Germany, baptized August 31, 1800, died . . ., in . . . (*Q*, 2).

3. *Anna Maria Ilsebein Brinkmann* (4), born March 19, 1803, Kirchlengern, no. 13, Germany, baptized March 25, 1803, died . . ., in . . . (*Q*, 3).

V.

THE LIST OF DESCENDANTS IN TABULAR FORM

Explanation:
1. The point of a brace points in the direction of the parents.
2. The names in a horizontal line in a brace are the names of the children of a given couple, arranged according to age or birth. That is, all who are thus brought together in a brace are brothers and sisters.
3. The horizontal lines of braces represent the successive generations. On this chart there are six generations represented.
4. For further and more detailed information concerning an individual see IV, above.

FRANZ HENRICH HILDEBRAND (adopted, it seems, the family name Brinkmann, that of his bride, in place of his own. Cf. *Q*, and explanatory note *b*, in VI, below) m. Oct. 9, 1795, Lengern (now Kirchlengern), Westphalia, Germany,
ANNA MARIA LUISE BRINKMANNS

- **OTTO HENRICH WILHELM BRINKMANN,** 1797–1873, m. Aug. 7, 1825, Lengern, Germany, **ANNA CATH. ELISABETH HUCHZERMEIER,** 1805–1856
  - Anna Maria Eliz. Brinkman, 1826–1895, m. August 22, 1851, York, Pa., Jacob Steeger (Stager), 1830–1916
    - Charles Stager, 1852–1902
    - John T. Stager, 1854–1861
    - Lucy A. Stager, 1856– m. April 24, 1884, John Henry Grassman, 1856–
      - Michael Henry (Harry) Grassman, 1886– m. April 12, 1914, Alice Beatrice Barnard, 1893–
        - John Jacob Grassman, 1915–1915
        - Michael Grassman, 1917–1917
      - Anna Catharine Grassman, 1887–
    - William H. Stager, 1858–1859
    - Jacob Stager, 1860– m. Nov. 21, 1889, Emma Jessie Wantz, 1865–
      - Mary Kathryn Stager, 1891–
      - Anna Stager, 1892– m. Feb. 23, 1915, Rev. Fred Delos Sherman, 1886–
        - Esther Virginia Sherman, 1916–
        - Leona Kathryn Sherman, 1918–
        - Jessie Eva Sherman, 1922–
        - Jacob Robert William Sherman, 1923–
    - Samuel A. Stager, 1863–1908
    - Lydia Anna Stager, 1865–
    - Lewis Stager, 1866(?)–1892
    - William Stager, 1868–
    - Albert Stager, 1869–1869
  - Heinrich (Henry) Wilhelm Brinkman, 1829–1898, m. May 14, 1868, Lancaster, Pa., Emma E. Lewis, 1843–
  - Maria Magdalena Brinkman, 1836–1895, m. Dec. 24, 1865, Lancaster, Pa., Lewis C. Lipp, 1830–1907
  - Catherine Brinkman, 1837–1872 (never married)
  - Frederick Ludwig (Louis) Brinkman, 1839–1864
  - Willi Augustus Brinkman, 1844–1864
  - **FRANZ (FRANK) BRINKMAN,** 1847–1890, m. Lancaster, Pa., **FANNY RINEHART,** 1846–1894
    - John Henry Brinkman, 1870–1913
    - Albert Marrion Brinkman, 1875– m. Margaret Benner, ?–1911
      - Earl Louis Brinkman, 1901– m. Jennie Wiker ?–
      - Albert Marion Brinkman, 1902– m. Oct. 15, 1924, Mary Keller ?–
      - John Adam Brinkman, 1904–
      - Esther Margaret Brinkman, 1906–
      - Catherine Elizabeth Brinkman, 1908–
      - Carl Henry Brinkman, 1911–
    - Howard Franklin Brinkman, 1876– m. Dec. 23, 1903, Carrie Stella Wason ?–
      - a daughter, died in infancy
      - Frederick John Brinkman, 1906–
      - a daughter, died in infancy
    - Charles Edward Brinkman, 1878–1878
    - Ellen Catherine Brinkman, 1879–1899, m. Clemens Leibsly
    - Emma Rebecca Brinkman, 1879–1880 (twin sister of Ellen)
    - William Vandersole Brinkman, 1881– m. Nov. 29, 1920, Irene Z. Hook, 1888–
  - a stillborn child, Lipp
  - Emma Eliza 187 m. (1) Nov. .., 1889, Ja m. (2) Oct. 8, 1899, Ben
    - Henry Sidford Fisher Cla 1910–
- Kasper Henrich Brinkmann, 1800–?
- Anna Maria Ilsebein Brinkmann, 1803–?

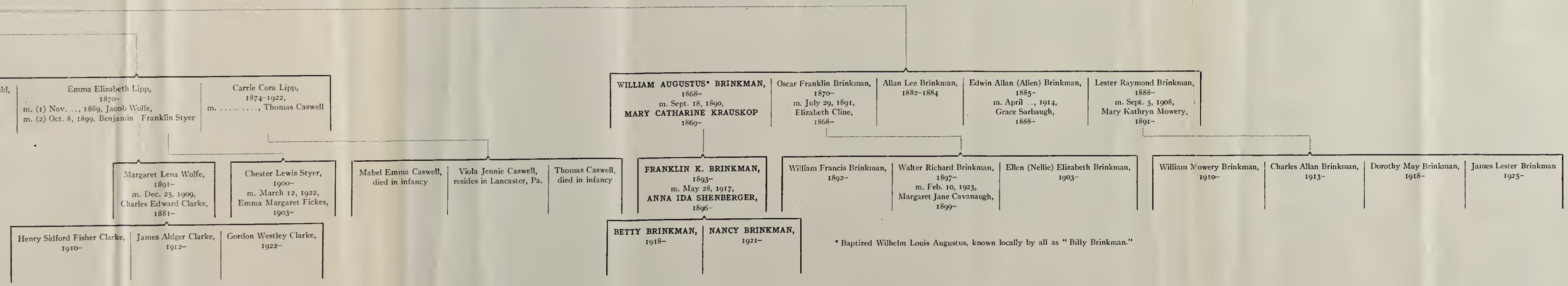

* Baptized Wilhelm Louis Augustus, known locally by all as "Billy Brinkman."

VI. THE SOURCES

A. Gravestone Inscriptions, Lancaster, Pa.

1. Mother/ Wife of Lewis Lipp./ Born Sept. 3, 1839,/ Died Mar. 10. 1895/
2. Lewis C. Lipp/ Born Nov. 14. 1830/ Died Dec. 17. 1907/ Corporal Co. B. 122 Regt. Penna/ vol./
   (Woodward Hill Cemetery, Lancaster, Pa., to the right of the chapel.)
3. Fanny Brinkman./ May 18. 1846. Oct. 6, 1894./ in her 49th year./ Mother/
4. Frank Brinkman/ July 8. 1847—March 28, 1890/ in his 43rd year./ Father/
   (Woodward Hill Cemetery, Lancaster, Pa., near Grubb's monument.)
5. Father/ William Brinkman./ Died May 17th 1873./ In the 82nd year of/ his age./

   Passing stranger think this not/
   A place of fear and gloom/
   We love to linger near this spot/
   It is our Father's tomb./

6. Father,/ Henry Brinkman/ Co. D. 99th Pa. Inf./ Died July 14. 1898./ at rest/
7. Mother/ Emma E./ wife of/ Henry Brinkman/ Born July 12, 1843,/ [still living, 1925].
8. At Rest/ Catherine/ Daughter of/ William and Catharine/ Brinkman./ Died Dec. 7th 1872./ Aged 35 years/ 1 month and 12 days./

   Sister thou art gone to rest/
   We will not weep for thee:/
   For thou art now where oft on earth/
   Thy spirit longed to be./

9. At Rest/ John H./ Son of/ Henry W. & Emma E/ Brinkman/ Born July 9, 1870/ Died Jan. 2. 1913/ Aged 42 years, 5 mo./ and 28 days./

10. Annie E. Lewis./ Born June 25, 1867,/ Died Dec. 21, 1870./ Emma R./ Born June 1, 1879./ Died May 6, 1880./ Charles E./ Born Feb. 3, 1878,/ Died July 21, 1878./ Children of/ Henry and Emma Brinkman./
11. Wife and Child./ Ellen C./ Wife of Clemens Leibsly./ Born June 1, 1879/ Died Oct. 1. 1898/ Aged 19 years & 4 mos./

Infant daughter of/ Clemens and Ellen C./ Leibsly./ Daughter of Henry W. & Emma E./ Brinkman/
(5–11 on the same lot, no. 7, Zion's Lutheran Cemetery, Lancaster, Pa.)

B. CHURCH RECORDS, ZION'S LUTHERAN CHURCH, LANCASTER, PA.

1. Brinkman, Franz u. Fanny geb. Reinhard — Wilhelm Louis August 18 Novbr 1868 — Wilhelm 24 Dec Brinkmann
   (The number is 112 in Taufen 1837–1874, Copulationen 1835–1874; the officiating minister was Pastor Hoppe.)
2. No. 142
   Brinkmann, Franz — Oskar Franklin — Wilhelm Brinkmann
   Fanny geb. Reinhard — b. 14 April 1870 bapt. 30th Octob. 1871
3. No. 21
   Mai 14, 1868, Brinkmann Heinrich, mit Emma Lewis, beide von Lancaster.
   (*Ibid.*, officiating minister, Pastor Hoppe.)
4. No. 88
   XXIII Sonntag nach Trinitatis 1867 (24 Nov. 1867) Wilh. Brinkmann communed.
   (Verzeichniss der 1. Communicanten von Novbr. 1851—Pfingsten 1872; 2. Beerdigungen von 10 Septb. 1853—ende 1871.)
5. Brinkmann, August, geb. 28 Aug. 1844 starb als Soldat an erhaltenen Schusswunden vor Atlanta, Ga., 12 Aug. (Tag des Todes, 1864). Vor Atlanta, Ga., beerdigt. Leichenpredigt gehalten am 4. Septbr., 1864.
   (*Ibid.*)

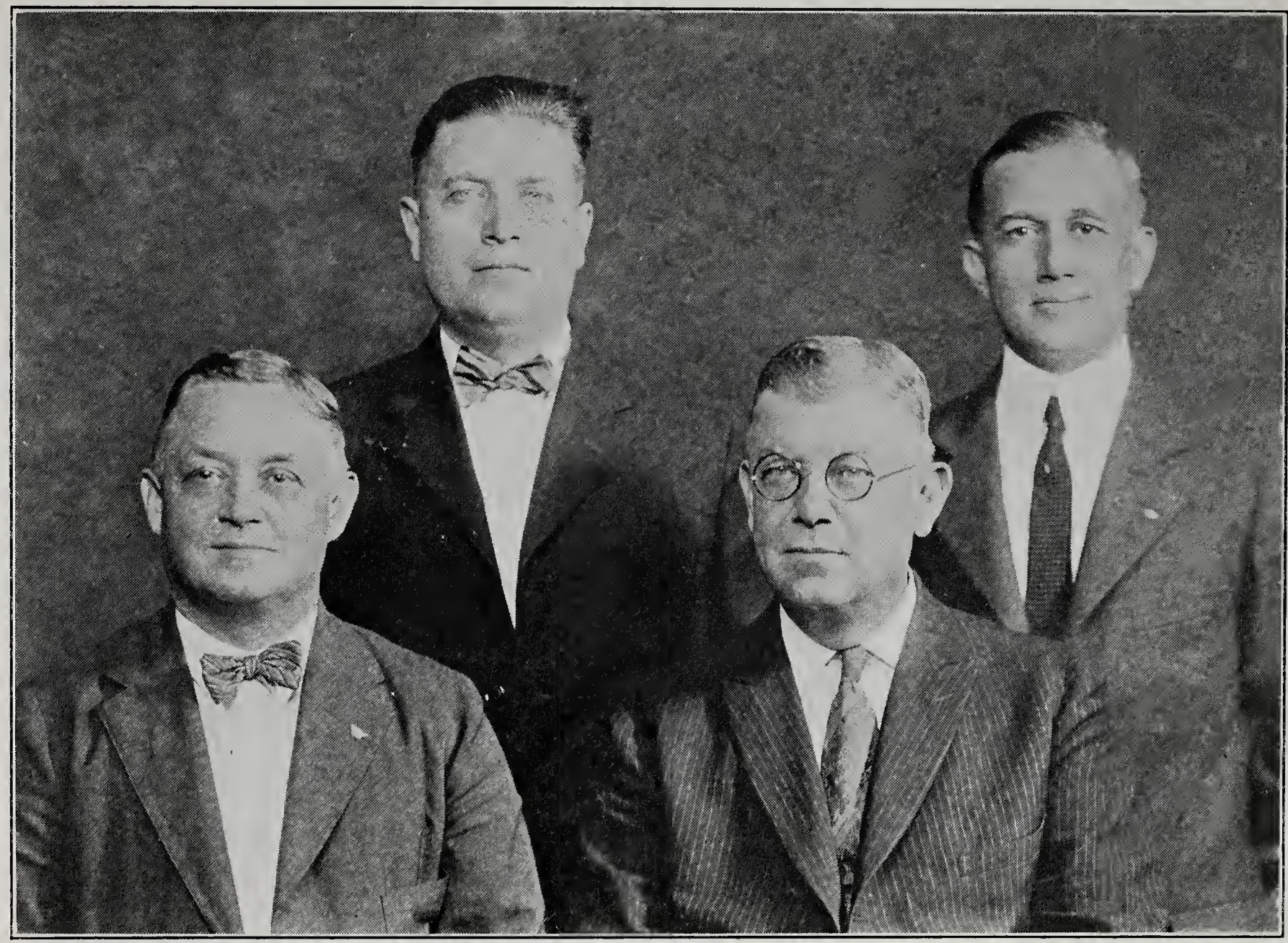

WILLIAM A. IV. (1) . . . (34). LESTER R. IV. (5) . . . (38). OSCAR F. IV. (2) . . . (35). ALLEN IV. (4) . . . (37).

FOUR BRINKMAN BROTHERS.

William A. Brinkman, IV. (1) . . . (34).

Photograph taken in 1915 at the time of his twenty-fifth wedding anniversary.

Mary Catharine Krauskop.

Wife of William A. Brinkman, IV. (1) . . . (34). Photograph taken in 1915 at the time of her twenty-fifth wedding anniversary.

BETTY MRS. BRINKMAN NANCY MR. BRINKMAN

FRANKLIN K. BKINKMAN, V. *a*. . . . (57), AND FAMILY.

6. Brinkmann, Catharina, geb. 25 Octobr., 1837, Tag des Todes 7 Decbr., 1872, 35—1—12.
   (Begräbnisse von 1872 bis Aug. 1874).
7. Brinkmann, Wilhelm, geb. A.D. 1791, Tag des Todes 17 Mai, Tag des Begräbnisses 19 Mai, 1873, 82—0—0.
   (*Ibid.*, no. 25).
8. No Brinkman in the membership list of Zion's Lutheran Church, Lancaster, Pa., 1875.
   (Communicanten und Gemeinde-Glieder Register etc.)

C. TOMBSTONE RECORDS, YORK, PA.

Jacob Stager, Sr/ Born/ July 6, 1829./ Died/ April 20, 1916/ Mary E./ Wife of/ Jacob Stager/ Died Sept. 10. 1895/
(Prospect Hill Cemetery. Granite shaft.)

D. CHURCH RECORDS, CHRIST LUTHERAN CHURCH, YORK, PA.

1. Marriage, August 22, 1851, Jacob Steeger
   Anna Maria Eliz. Brinkman.
   (Kirchenbuch der Ev. Luth. Kirche in York, 1834—.)
2. Baptism 1844, May 8

Willi August	William Brinkman
born 9 Feb. 1844	fr. Anna Catharina

   (*Ibid.*)
3. Communion German, Whitsuntide 1841
   William Brinkman
   Cath Brinkman
   (*Ibid.*)
4. Abendmal Deutsch, Oct., 1843
   William Brinkman
   Catharina Brinkman
   (*Ibid.*)
5. Baptized Nov. 19, 1837

Maria Magdalena,	Heinrich Wm Brinkman,
born 10 Sept. 1836	fr. Anna Catharine

   (Verzeichniss der Getauften in der Evangel. Luth. Gemeinde zu Yorktown, in York County im Staat Pennsylvanien.)

6. Baptized July 19, 1840
   Frederick Ludwig — Wm Brinkman
   born 31 Dec. 1839 — fr. Anna Cath
   (*Ibid.*)
7. Communicanten Pfingsten 1847
   Catharina Brinkman
   (Kirchenbuch der Ev. Luth. Kirche in York, 1834—.)
8. Abendmals-Gäste Pfingsten 1848
   Anna Elis. Brinkman
   (*Ibid.*)

E. CHURCH RECORDS, TRINITY LUTHERAN CHURCH, LANCASTER, PA.

Marriage, Dec. 24, 1865, Lewis Lipp & Lena Brinkman, both of Lancaster.
(Trinity Lutheran Church Records, Rev. Samuel Laird, pastor, Sept. 1, 1864–April 28, 1867.)

F. ZION'S LUTHERAN CEMETERY RECORDS, LANCASTER, PA.

1. Burial permit May 17, 1873, Wilhelm Brinkman, Lotte no. 7, 81—0—0.
2. Burial permit Ocktr. 24, 1855, Friedrich Brinckmann ein Kind. $1.50.
   (In "Begräbnisslist für das Jahr 1855. Von Personen, welche nicht zu unserer Gemeinde gehören und auf unsern Gottesacker begraben sind.")
3. Gesetzte Preise für's Grabmachen (prior to July 7, 1918)

Todgeborenes Kind	$1.00
unter ein Jahr	$1.25
ein bis zwei Jahr	$1.50
zwei bis sechs Jahr	$2.00
sechs bis zehn Jahr	$2.50
erwachsene Person	$3.00
ausgemauertes Grab	$6.00

4. Burial permit Ockt. 18, 1856, Wilhelm Brinkmann seine Frau, $4.00.
   (In "Begräbnisslist für das Jahr 1856. Von Personen, welche nicht zu unserer Gemeinde gehören, und auf unsern Gottesacker begraben sind.")

5. Gestorben Jan. 2, 1913, John H. Brinkman, Lotte no. 7, alter 42 Jahr. Cash $2.75.
6. Burial permit Dec. 23, 1870, Brinkmann's Kind auf Wilh. Brinkmanns Lotte no. 7. 3—0—0.
7. Burial permit Aug. 22, 1877, Brinkmann sein Kind, Lotte 7. Preiss $1.25.
8. Burial permit May 6, 1880, H. Brinkmann sein Kind, Lotte 7, weibl. 11 mon. Preiss $1.25.
9. Burial permit Dec. 27, 1884, Frank Brinkman's Kind, Lotte 7. Alter 2J 6mo. Preiss $1.25.
10. Burial permit Febr. 22, 1866, Lorens Bersch seine Frau auf W. Brinkman seine Lotte 7. 27 Jahre.
11. Burial permit July 15, 1898, William H. Brinkman, Lotte 7. Jahre 68. $2.50.
12. Burial permit Oct. 2, 1898, Ellen Leibsey, Lotte 7. 29 Jahre. $2.50.
13. Burial permit Oct. 21, 1898, Marie Leibesey, Lotte 7. 1 Monat. $1.00.
14. Date of Wilhelm Brinkmanns deed for lot no. 7, May 20, 1865.

G. COURT RECORDS, COURT HOUSE, YORK, PA.

1. William Brinkman and Anna Catharine his wife grant a deed to William and Charles Cassabaum, all of the borough and county of York and state of Pa., April 4, 1853, for that certain lot or piece of ground situate in the borough and county of York, on the York and Peach Bottom road, containing two acres and 21 perches, it being the same tract which Peter E. Wilt and Eliza Ann his wife by their indenture, dated January 20, 1848, conveyed to William Brinkman, the grantor named above.

   (Signed) WILHELM BRINKMAN

   ANNA CATHARINE $\times\times$ BRINKMAN (her mark)

   (Record 3—X Book, page 365, recorded May 23, 1853.)

2. William Brinkman of the City of Lancaster, and State of Pennsylvania, grants a deed to Henry Biermann of the Borough of York, and State aforesaid, November 26,

1859, for that certain part of a Lot of ground Situate in Spring Garden township in the County of York, and State aforesaid, fronting the York and Susquehanna turnpike road on the North, it being the same premises which Peter Swartz and Eve his wife by identure, dated July 15, 1840, granted unto the said William Brinkman.

(Signed) WILHELM BRINKMAN

(Record 4 G Book, page 7f., recorded March 29, 1860.)

II. THE JACOB STAGER, SR., FAMILY BIBLE

This Bible is now in possession of Miss Lydia Anna Stager, a daughter of Jacob Stager, Sr., residing at 310 South Water Street, York, Pa. The record was made by Arthur Ziegler, school teacher, in 1895. The facts of the record were given to the recorder or scribe by Jacob Stager, Sr., either from memory or, as others claim, from a written record, made previously in German by Jacob Stager, Sr., himself. I transcribed the record in the home of Miss Stager, August 19, 1924. The record is as follows:

Marriages

1. Mr. Jacob Stager, and Miss Mary E. Brinkman were united by the solemn rite of matrimony by the Rev. A. H. Lochman, on the 22nd day of August, 1851.

Births

2. Jacob Stager, born July 6, 1830.
3. Mary E. Stager, born June 29, 1826.
4. Charles Stager, born May 16, 1852.
5. John T. Stager, born January 21, 1854.
6. Lucy A. Stager, born May 6, 1856.
7. William H. Stager, born November 21, 1858.
8. Jacob Stager, born January 6, 1860.
9. Samuel A. Stager, born September 25, 1863.
10. Lydia A. Stager, born December 31, 1865. [Sic.]
11. Lewis Stager, born March 18, 1866. [Sic.]
12. William Stager, born January 9, 1868.
13. Albert Stager, born September 9, 1869.

Deaths

14. William H. Stager, died February 28, 1859.
15. John T. Stager, died August 19, 1861.
16. Lewis Stager, died October 13, 1892.
17. Albert Stager, died September 21, 1869.
18. Mary E. Stager, died September 10, 1895.

The three records following were clearly written by another hand:

19. Charles Stager, died October 19, 1902.
20. Samuel A. Stager, died December 13, 1908.
21. Jacob Stager, Sr., died April 20th, 1916.

(The Holy Bible: Containing the Old and New Testaments, . . . Harrison & Co., Philadelphia, Pa. Copyrighted 1882.)

I. MARRIAGE CERTIFICATE OF JACOB STEEGER AND ANNA MARIA ELIZABETH BRINKMAN

This certificate is now in possession of a daughter, Miss Lydia Anna Stager, 310 South Water Street, York, Pa. It reads as follows: "I Certify that on the 22 day of August 1851 I have solemnized the Rites of Matrimony between Mr. Jacob Steeger & Miss Anna Maria Elizabeth Brinkman according to Law. Witness my hand

AUG. H. LOCHMAN,
Minister of the Gospel."

J. COURT RECORDS, COURT HOUSE, LANCASTER, PA.

1. William Brinkman of the city of Lancaster, and state of Pennsylvania . . . I hereby devise to my daughter Catherine . . . the same to be divided equally amongst my children, viz. Mary Stager, Catharine Brinkman, Henry Brinkman and Lena Lipp . . . I hereby constitute and appoint my son Francis Brinkman to be the sole Executor of this my last will . . . this 20th day of September, in the year of our Lord one thousand and eight hundred and seventy two.

(Signed) WILHELM BRINKMAN.

Witnesses:
Alexander Harris
Henry Bickett

Codicil
. . . to my daughter Catharine Brinkman (now deceased) to be paid to my son Francis Brinkman . . . Dec. 30, 1872.

(Signed) WILHELM BRINKMAN.

Witnesses:
Alex Harris
Henry Bickett.
Approved May 29, 1873.
(Will Book B, Vol. 2, page 36.)

2. Francis Brinkman . . . I give devise and bequeath unto my son William A. Brinkman all my interest in all the business of the firm of . . . I give, devise and bequeath to my beloved wife Fanny Brinkman . . . shall go to my children viz. William, Oscar, Allan and Lester . . . to properly educate my two small children viz. Allan and Lester . . . my said son William A. Brinkman to be my executor . . . March 4, 1890.

(Signed) FRANCIS BRINKMAN.

Witnesses:
Anna E. McGinnes
Kate Graeff.
Approved April 15 (18), 1890.
(Will Book I, Vol. 2, page 277.)

3. Francis Brinkman died March 28, 1890, at 2.30 o'clock A.M. (See the record of his will, Will Book I, Vol. 2, page 277.)
4. William Brinkman, grantee
James Peoples et ux., grantors,
Date of Deed June 23, 1863, Date of Record April 11, 1867.
Location: Beaver St., Lancaster.
(Book O, Vol. 9, page 218.)
5. William Brinkman, grantee
James Eager et ux., grantors
Date of Deed August 12, 1864; date of record March 27, 1869.
Location: Beaver St., Lancaster.
(Book T, Vol. 9, page 240.)

6. William Brinkman, grantee
   Jacob Bowers et ux., grantors
   Date of Deed July 10, 1862; date of record April 11, 1870.
   Location: Beaver St., Lancaster.
   (Book Y, Vol. 9, page 201.)

K. FRANCIS BRINKMAN'S CERTIFICATE OF DISCHARGE FROM THE ARMY

To all whom it may concern.

Know ye, That *Francis Brinkman*, *Private* of Captain *Edw. F. Hager's* Company *A*, *fiftieth* Regiment of *Penn Vol Mil* who was enrolled on the *30th* day of *June* one thousand eight hundred and sixty *three* to serve *90 days unless sooner discharged* is hereby DISCHARGED from the service of the Commonwealth of Pennsylvania this *fifteenth* day of *August* 1863, at *Lancaster*. No objection to his being re-enlisted is known to exist.

Said *Francis Brinkman* was born in *York County* in the State of *Pennsylvania*, is *Sixteen* years of age, *five* feet *three* inches high, *light* complexion, *Blue* eyes, *light* hair, and by occupation when enrolled, a *laborer*.

Given at *Lancaster* this *15th* day of *August* 1863

EDW. F. HAGER
Capt.

JNO. C. HARVEY
M.O. Pa M

Written across the above in red ink: "Paid in full by
Maj. T. E. Franklin
P.M."

Note. The material italicized in the above is material that is written in the blank spaces of the printed form.

L. THE FRANCIS BRINKMAN FAMILY BIBLE FAMILY RECORD

1. Wm Augustis Brinkman Born in the year of Our lord 1868 November 18th.
2. Oscher Franklin Brinkman Born April 14th in the year of our lord 1870.
   (According to William A. Brinkman the foregoing two entries are in the handwriting of his father Francis Brinkman.)

3. Allen Lee Brinkman Born July 8th 1882.
   (The Holy Bible, containing the Old and New Testaments, . . . New York, 1853.)

M. THE JACOB RINEHART FAMILY BIBLE

1. Oscar Franklin Brinkman Was born on the 14th day of April in the year of our Lord 1870.
2. Allen Lee Brinkman was born on the 8th day of July in the year of our Lord 1882.
3. Edwin Allen Brinkman was born on the 18th of January in the year of our Lord 1885.
4. Lester Raymond Brinkman Was born on the 10th day of August in the year of our Lord 1888.
5. Allen Lee Brinkman was called from earth on the 26th day of December in the year of our Lord 1884.
   (According to his own statement the five foregoing entries were made by William A. Brinkman while his mother still lived, about 1890.)
6. Jacob Rinehart was born on the 14th Day of September In the year of Our Lord 1809.
7. Elizabeth Rinehart was born on the 3 Day of July In the year of our Lord 1811.
   (The Holy Bible, containing the Old and New Testaments, . . . New York, 1851.)

N. MARRIAGE CERTIFICATE AND FAMILY BIBLE OF HENRY BRINKMAN

These are now in possession of Emma E. Brinkman, widow of Henry Brinkman, residing in Meekins Apartments, No. 8, Fulton Street, Lancaster, Pa.

1. This is to Certify, That on the *14th* day of *May* in the year of our Lord One Thousand Eight Hundred and *sixty eight*

   Henry Brinkman
   of Lancaster city, Pa.
   and
   Emma Lewis
   of Lancaster city, Pa.,

   were by me united in the bonds of MARRIAGE, according to the Ordinance of God and the Laws of the

State of *Pennsylvania*. Dated this *30th* day of *June* A.D. 1*874*.

(Signed) WM. HOPPE, Pastor
of Zion's Luth. Church,
in Lancaster city.

Note. The italicized material in the above is material that is written in the blanks of the printed form.

FAMILY RECORD

Births

2. Emma E. Brinkman Mother born July the 12th 1843.
3. William Walter Lewis was born January the first 1866 (according to a statement of the mother, the father, her first husband, died before the child was born.)
4. Annie E. Lewis was born June the 25th 1868 (illegitimate; mother of the child: Mary Adams; the child was adopted by Mrs. Emma E. Brinkman, a born Heiny, whose first husband was William Lewis.)
5. John Henry Brinkman was born July the 9th 1870.
6. Albert Marrion was born January the 2nd 1875.
7. Howard Franklin born March the 25th 1876.
8. Edward was Born February the 3d 1878.
9. Ellen Catherine and
Emma Rebecca were born June the First 1879 (twins).
10. William Vandersole Brinkman was Born the 13th of May 1881.

Deaths

11. Annie E. Lewis died the 21 of December 1870 aged 3 years 5 Months 21 days.
12. Charles Edward Brinkman died July the 21st 1875. 5 Months and 18 days.
13. Emma died May the Six 1880. 11 Months 24 days.
14. Ellen Catharine Leibisley died October the 1st 1899 aged 19 years 4 Months, daughter of Henry and Emma Brinkman (Leibisley is the family name of the daughter's husband).
15. John H died the 2 day of January 42 years 5 Months 23 days. (The New Illuminated Holy Bible . . ., Philadelphia and New York, copyright, 1897. The entries in the above Bible were made by Emma Brinkman herself, in her own handwriting.)

16. "Mr. Henry Brinkman departed this life on Thursday, July 14th, 1898, at the ripe age of three score years and ten . . . Five children and his devoted wife, who had nursed him through all his sickness, followed him on July 17 to his last resting place in Zion's Cem . . .
(From an "In Memoriam" folder, prepared and given by the minister to the widow. The minister did not sign his name, but according to a statement of the widow, made to me today, August 30, 1924, his name was Richards. He was pastor of Christ Lutheran Church, Lancaster, Pa.)

O. AUGUSTUS BRINKMAN'S CERTIFICATE OF DISCHARGE FROM THE ARMY

To all whom it may Concern:

Know ye, That *Augustus Brinkman* a *Private* of Captain *Wilberforce Nevin's* Company "*G*", *79th* Regiment of *Pennsylvania*, Volunteers who was enrolled on the *Twenty Eight* day of *September* one thousand eight hundred and *Sixty-One* to serve *Three* years or during the war, is hereby DISCHARGED from the service of the United States, this *Eight* day of *February*, 1864, at *Chattanooga*, *Tennessee* by reason of Re-enlisting as *Veteran Volunteer*. (No objection to his being re-enlisted is known to exist.)
Said *Augustus Brinkman* was born in *York Co.* in the State of *Pennsylvania*, is *18* years of age, *5* feet *7* inches high, *Light* complexion, *Blue* eyes, *Light* hair, and by occupation when enrolled, a *Laborer*.

Given at *Chattanooga*, *Tenn.* this *Twelfth* day of *February* 1864.

(Signed) LOUIS S (?) MORRIS (?)
1st Lieut. 19th U.S. Infty.
A.C.M. 1st Div. 14th A.C.

(Signed) CHARLES B. MADDEN
1st Lt. Comdg Co. G 79th Pa. Vol.

Note. The italicized material in the above is material that is written in the blanks of the printed form.

P. CHURCH RECORDS, KIRCHLENGERN, GERMANY

These records were transcribed March 2, 1923, by Pfr. Erdmann. The seal of the church is attached to each record. The seal reads as follows: SIGILL: ECCLES: LENNIGERENSIS: ANNO 1749.

WILLIAM F. NELLIE WALTER R.

CHILDREN OF MR. AMD MRS. OSCAR F. BRINKMAN, IV. (2) . . . (35).

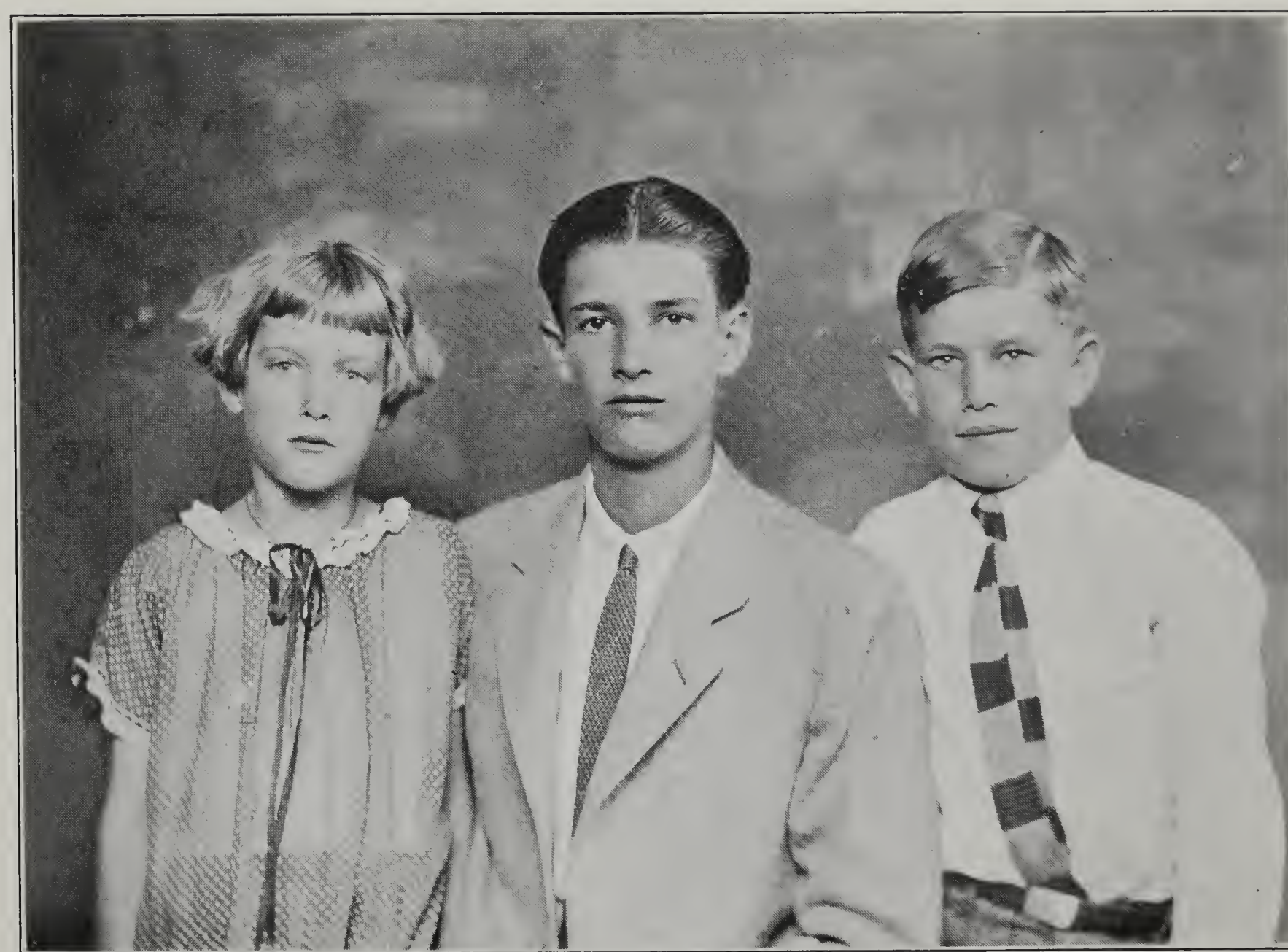

DOROTHY M. WILLIAM M. CHARLES A.

CHILDREN OF MR. AND MRS. LESTER R. BRINKMAN, IV. (5) . . . (38).

1. Otto Henrich Wilhelm, Sohn der Eheleute Franz Henrich Brinkmann und Anna Maria Luise Brinkmann ist geboren zu Häver, Nr. 6, am 13. Oktober 1797 (sieben u. neunzig) u. getauft am 19. Okt. 1797.
2. Otto Heinrich Wilhelm Brinkmann zu Lengern, Nr. 13, und Anna Cath. Elisabeth Huchzermeier T. d. verst. Martin Ludwig Huchzermeier, Tengern, Kirchspiel Schnathorst, Nr. 11, geb. am 10. Juli 1805, sind getraut am 7 (siebenten) August 1825.
3. Heinrich Wilhelm, Sohn der Eheleute Otto Heinrich Wilhelm Brinkmann und Anna Catharina Elisabeth Huchzermeier zu Lengern, Nr. 13, ist geboren am 23 Mai 1829 (neun u. zwanzig) und getauft am 31 Mai 1829.

Explanatory notes by Pfarrer Erdmann

a. Record 1: Häver ist eine Bauerschaft, bis 1910 kirchlich zu Kirchlengern gehörig. Nr. 6 ist die Hausnummer des Bauernhofes.

b. Record 2: Bis etwa 1800 hiess Kirchlengern "Lengern". 13 ist die Hausnummer. Tengern liegt im Kirchspiel Schnathorst bei Löhne i. Westfalen. Der Ort liegt 2 Stunden von hier (*i.e.* from Kirchlengern). Nr. 11 ist Hausnummer.

Q. ADDITIONAL CHURCH RECORDS, KIRCHLENGERN, GERMANY

These records were transcribed August 19, 1924, by Pfr. Erdmann, pastor of the Evangelische Kirchengemeinde Kirchlengern. The seal of the church, the same as above, is attached to each record and the record is signed by Pastor Erdmann.

1. Franz Henrich Hildebrand zu Lengern 13 und Anna Maria Luise Brinkmanns sind getraut am 9 (neunten) Oktober 1795 (fünf und neunzig).
2. Kasper Henrich, Sohn der Eheleute Franz Henrich Brinkmann und Anna Maria Luise Brinkmann ist geboren zu Kirchlengern, Nr. 13, am 28. August 1800 u. getauft am 31. August 1800.
3. Anna Maria Ilsebein, Tochter der Eheleute Franz Henrich Brinkmann, sonst Hildebrand, und Anna Maria Luise Brinkmanns ist geboren zu Kirchlengern, Nr. 13, am 19. März, 1803 u. getauft am 25. März, 1803.

Explanatory notes by Pfarrer Erdmann

a. Record 3: Ilsebein ist die landläufige Form für Elisabeth.

b. Record 1 & 3: Was die Umbildung des Namens Hildebrand in Brinkmann angeht, so ist dieselbe wohl dadurch zu erklären, dass, wenn ein junger Bauer auf einen Bauernhof heiratete, auf welchem der Mannesstamm erloschen war, er den Namen seiner Frau annehmen musste. So wird aus Hildebrand Brinkmann.—Die Stätte Nr. 13 ist heute noch hier erhalten.

R. NEWSPAPER CLIPPING, YORK, PA.

This is in possession of Mrs. Lucy A. Grassman, 324 South Queen street, York, Pa. On August 5, 1924, she gave it to me to transcribe. After the headlines, it continues as follows: In the death of Jacob Stager, sr., at his home, 310 South Water street, at 1.30 o'clock yesterday afternoon, the last surviving participant in the war with Mexico to reside in this city, passed away. Mr. Stager was in his 87th year. His last illness practically dated from about two years ago, when he was seized with a paralytic stroke which affected his side. Since then he was confined to the house, but the immediate cause of his death was a complication and old age. He is survived by four children—Mrs. Lucy A. Grassman, South Queen street, this city; Alderman Jacob Stager, 150 South Water street, this city, and Miss Anna L. Stager and William Stager, at home. The funeral will take place Monday afternoon. Services at the house at 2 o'clock. Interment will take place at Prospect Hill Cemetery and Rev. M. E. Swartz, D.D., pastor of the First Methodist Episcopal church, will officiate.

Jacob Stager, sr., was of German lineage, and upon his arrival first located in Baltimore, Md., and subsequently entered the marine service of the United States, September 1, 1847, being assigned to the Gulf Squadron frigate Cumberland, which was the flagship of Commodore Perry, and saw thrilling service in the vicinity of Vera Cruz. He was later transferred to the steamer Vixen and remained on that vessel until the end of the war.

When his term of enlistment had expired he returned to Baltimore, but in 1851 he removed to York county, and made York his permanent residence. He was born in Straubing, in the kingdom of Bavaria, July 6, 1829, and in his early life learned the trade of tanner. Coming to America, he married Mary Brinkman, a lady of Prussian birth, whose father, Henry Brinkman, settled in York in 1826. His wife died some years ago.

Jacob Stager, sr., never held political office except that of a member of the borough council, although he was quite active in politics. He was for many years a member of the First M.E. church, and was a charter member of York Star circle, No. 47, Brotherhood of America.

S. CYCLOPEDIA ARTICLE

"He (Jacob Stager, sr.) married Mary Brinkman, a lady of Prussian birth and parentage, whose father Henry Brinkman settled in York, (Pa.), in 1826. To their union were born seven children, four sons and three daughters."

(Biographical and Portrait Cyclopedia of the Nineteenth Congressional District Pennsylvania . . . ed. by Samuel T. Wiley, second edition, Philadelphia, C. A. Ruoff Company, 1897, page 557, in an article on Jacob Stager, alderman from the 4th ward, city of York, a son of Jacob sr. and Mary (Brinkman) Stager.)

T. BIOGRAPHICAL SKETCH OF WILLIAM A. BRINKMAN

"William A. Brinkman was born November 18, 1868, in the city of Lancaster, Pennsylvania, a son of Frank and Fanny (Rhinehart) Brinkman. His paternal great-grandparents were Franz Heinrich and Anna Marie Louise Brinkman, and his grandfather was William Brinkman, who was born in Haver, Germany, October 13, 1797, and died in Lancaster on May 17, 1873. William Brinkman married Catherine Kleinehuchzermeier, and among their children was Frank Brinkman, who was the father of our subject."

(In "Lancaster County Pennsylvania, A History," New York and Chicago, 1924, vol. IV., page 414, from a biographical sketch: "William Augustus Brinkman.")

Attention should be called to the following errors in the foregoing statement:

1. The family name of the great-grandfather of William A. Brinkman seems to have been HILDEBRAND. See above, *Q*, 3 and 3*b*.

2. Otto Henrich Wilhelm Brinkmann, the paternal grandfather of William A. Brinkman, was born in Häver, a small village near Kirchlengern, Germany. See above, *P*, 1 and 3*a*.

3. The wife of Otto Henrich Wilhelm Brinkmann was Anna Catharina Elisabeth Huchzermeier, daughter of Martin Ludwig Huchzermeier. See above, *P*, 2, and 3. There is some evidence, at present rather indefinite, that three families by the name of Huchzermeier were living on adjoining farms and that one of these came to be known under the name of Kleinehuchzermeier. To explain the name Kleinehuchzermeier, if the name is correct requires, however, further research.

U. THE LEWIS CONRAD LIPP FAMILY BIBLE

1. Lewis Conrad Lipp and Laney (= Lena, the latter part of Magdalena) Brinkman his Wife were married December 24, 1865, at Lutheran Trinity Church, Lancaster, Pa.

Births

2. Lewis Conrad Lipp Born November 14, 1830, at Wittenburg (= Würtemberg), Germany.
3. Laney Brinkman born in Little York, Pa. (Is this correct? If so, since according to *D*, 5, she was born September 10, 1836, it would be proof that her parents had arrived in York as early as 1836. The earliest established date of the arrival of her parents in York is the date of her baptism: November 19, 1837.)
4. Emley Elizabeth Lipp Born July 5, 1870, at Bridgeport, Montgomery County, Pa.
5. Carrie Cora Lipp Born May 18, 1874, East Brandywine Township, Chester County, Pa.
6. Mrs. Lena Lipp Born September 3, 1839. (This date is not correct. See above no. 3, and *D*, 5.)
7. Margie Lena Wolf Born October 11, 1891.
8. Died March 10, 1895, age 57 years 6 m and 7 days. (This entry evidently refers to the death of Mrs. Lena Lipp.)

Deaths

9. John Ludwig Lipp Born January 12, 1791.
10. Mary Elizabeth Lipp Born January 27, 1792.
11. Mary Elizabeth Died July 6, 1849.
12. John Ludwig Died April 7, 1865.
13. Lewis C. Lipp Died Dec. 17, 1907, at 20 of ten Tuesday morning.
    (John Ludwig Lipp and Mary Elizabeth Lipp are the parents of Lewis Conrad Lipp.)
    (The Holy Bible, . . ., New York, 1871.)

V. NATURALIZATION PAPERS OF LEWIS C. LIPP

1. Lewis Lipp was naturalized Oct. 31, 1868, Philadelphia, Pa., and renounced allegiance to the "King of Würtemberg."
2. Lewis C. Lipp was naturalized September 25, 1897, Lancaster, Pa., and renounced allegiance to "the Emperor of Germany."
3. Lewis C. Lipp was naturalized September 4, 1906, Lancaster, Pa., and renounced allegiance to "the Emperor of Germany."
   (These papers are in possession of his daughter Emma Elizabeth Lipp, now Mrs. B. F. Styer, 468 Fremont street, Lancaster, Pa.).
4. Jacob Lipp, mustered into service, a private, August 19, 1861, Seventy-ninth Regiment, Company A, recruited in Lancaster Co., for a term of three years, killed at Chickamauga, Ga., September 19, 1863. See Bates, "History of Pennsylvania Volunteers, 1861–5," Vol. II (Harrisburg, Pa., 1869), page 1086.

VII. UNCONNECTED BRINKMANS

These Brinkmans, at present unconnected, are added here to lay the basis for the proposed further researches concerning the Brinkmans in the United States and in Europe.

A. In Lancaster, Pa.

1.

There are at present descendants of at least one other Brinkman family living in Lancaster, Pa. These are descendants of Heinrich Brinkman. This Heinrich Brinkman was born in 1802, in Hachenburg, Nassau, Germany, and died December 13, 1874, in Lancaster, Pa., and was buried in the Lancaster Cemetery. He was married to Karolina, a born Zeiger, born in 1803, in Hachenburg, Germany, and died December 19, 1879, in Lancaster, Pa., and was likewise buried in the Lancaster Cemetery. Some time between March 12, 1848, and March 14, 1852, this couple together with its children emigrated from Hachenburg to the United States.

In the records of Zion Lutheran Church, Lancaster, Pa. (Taufen, Communicanten, Begräbnisse von 1827 bis 1853), it is recorded that Heinrich Brinkman communed on Easter Sunday, March 31, 1850; his name is the 109th in the recorded list. Whether or not these two are identical is not clear, though it would seem to be possible that they are.

It is not possible to present here further details concerning the above named couple and its descendants, for there is too much material so that it is deemed better to publish this material separately some time later.

2.

There seems to be a trace of still another Brinkman family in Lancaster, Pa. It is however not known whether or not descendants of this family are today living here in this city.

The following marriage record and baptismal record show traces of this family, which evidently came from Hannover, Germany, as having one time lived in this city:

22.

Home of the Late Frank Brinkman, III. 7) . . . (11).
507 South Prince St., Lancaster, Pa., 1925.

23.

Home of William A. Brinkman, IV. (1) . . . (34).
234 South Queen St., Lancaster, Pa., 1925.

24.

Home of Oscar F. Brinkman, IV. (2) . . . (35).
240 West Orange St., Lancaster, Pa., 1925.

26.

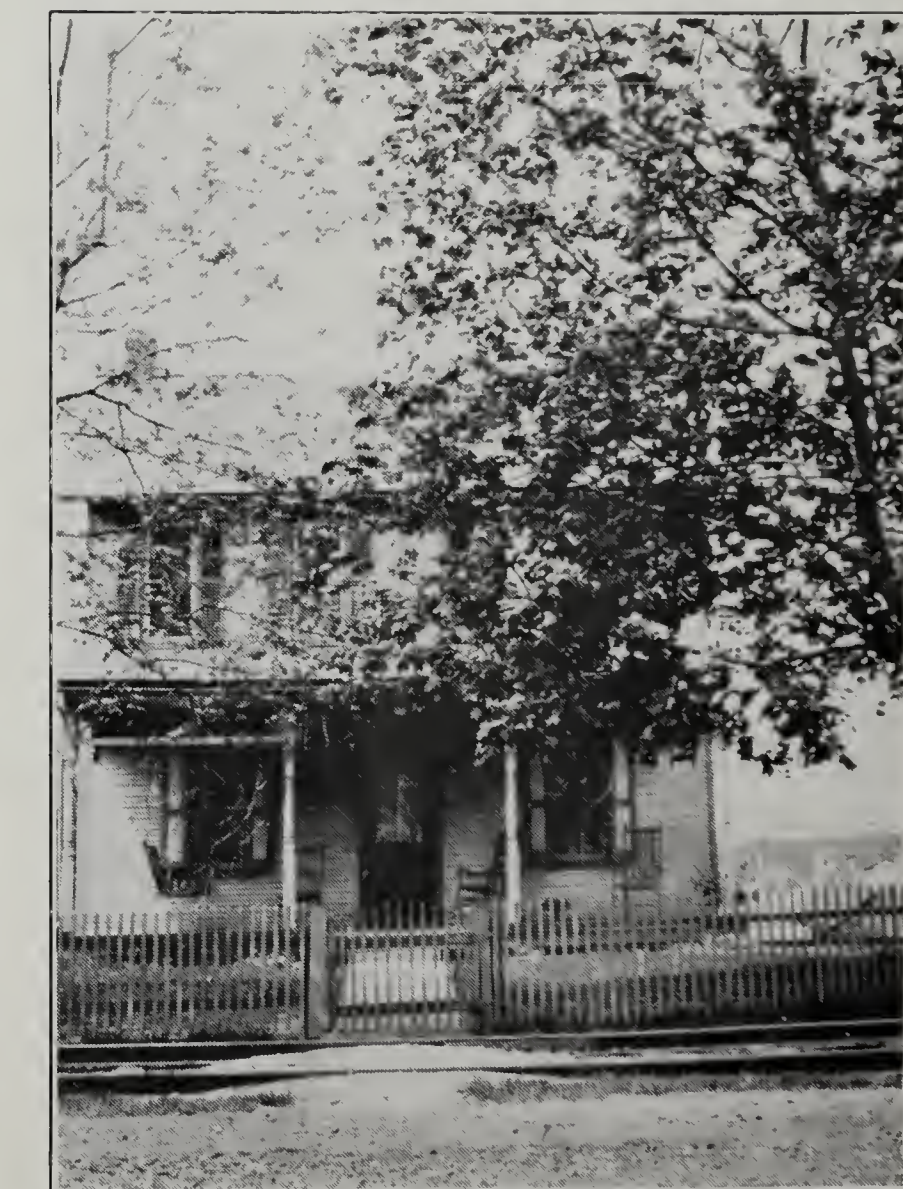

Home of Lester R. Brinkman, IV. (5) . . . (38).
Eden, Lancaster Co., Pa., 1925.

(*a*) 1856, April 13th,
Johann J. Metzger, Stuttgart, Würtemb.
Maria Brinkman, Hannover.
Zeugen: Dietr. Brinkman
Christina Brinkman

(*b*) Metzger, Joh. Jacob } Eltern
Maria geb. Brinkmann
Friedrich Wilhelm
geb. 24 Juni '64 } Kind
get. 14 August 1864
Friedrich Rotter Taufzeuge

(Zion's Lutheran Church records, Lancaster, Pa., Taufen 1837–1874, Copulationen 1835–1874.)

(*c*) The following cemetery record, kept by the superintendent of Zion's Lutheran Cemetery, Lancaster, Pa., may be added here:
1855 Ocktr. 24
Friedrich Brinckmann ein Kind $1.50

(In Begräbnisslist für das Jahr 1855 von Personen, welche nicht zu unserer Gemeinde gehören und auf unsern Gottesacker begraben sind.)

Perhaps there is to be seen in this cemetery record a trace of a third Brinkman family that at one time lived here in Lancaster, Pa. Or perhaps this child Friedrich Brinckmann was the child of the one or the other of the two families of which there are traces in the foregoing records.

B. IN GERMANY

1.

John Brinckman, born July 3, 1814, Rostock, Germany, died September 20, 1870; at the time of his death he was a teacher in the Realschule in Güstrow. In 1846 he married Elisa Burmeister, daughter of a physician in Mecklenburg, Goldberg by name. With her he had ten children; seven sons and two daughters survived the father. He was not only a teacher, but also a poet of no mean reputation. His poetry is written in Low German. He also wrote stories which are highly spoken of. Among his stories are the following: "Kasper Ohm un ik,"

published in 1854; "Peter Lurenz bi Abukir" (1869); "Uns Hergot up Reisen" (1869). For a time he lived in New York, but it seems that he soon returned to Germany, where, as stated above, he died. (See *Allgemeine Deutsche Biographie*, vol. 3, page 333.)

2.

Karl Heinrich Ludwig Brinckmann, born 1809, Hamburg, Germany. In 1846 he became a docent in the University of Heidelberg, Germany. He died in 1855. His field of labor was commercial law—Handel- Wechsel- und Seerecht. (See *Ibid.*, page 333.)

3.

Philipp Hieronymus Brinckmann, born 1709, in Speier, Germany, died in Mannheim, Germany, 1761. He was a famous painter, particularly of landscape scenes and of historical subjects. In Mannheim "wo er als Hofmaler und Galerie-inspector mit dem Titel eines Kammerraths angestellt war, war er ein geschätzter Maler in Bildnissen und Geschichte, vorzüglich aber Landschaften. In den ersten Arten ahmte er Rembrand nach, in der Landschaft folgte er dem ältern Brand. Er war mannigfaltig in seinen Compositionen, und sein Baumschlag ist characteristisch (Hagedorn, *Betracht. der Malerei*, Th. I., S. 387. *Lettre à un Amateur de la Peinture*). Elliot, Woolet, Boydell haben nach ihm gestochen; auch radirte er selbst mehre Blätter in einem malerischen Styl." (Cf. Ersch u. Gruber, part 13, page 43; also *Allgemeine Deutsche Biographie*, vol. 3, page 333f.; Meyer, *Konversations-Lexikon*, 6th ed.)

4.

Baron Theodore Brinckman came into England with George I (born according to Brockhaus, *Handbuch des Wissens*, vol. 2, page 195, Leipzig, 1922, March 28, 1660, Osnabrück, Hannover, Germany, but according to Meyers *Konversations-Lexicon*, 6th ed., Leipzig, 1907, May 28, 1660; he became king of Great Britain and Ireland August 1, 1714, in accord with the "Act of settlement," and died June 22, 1727, in Osnabrück, Hannover, Germany, the first of the Hannoverian dynasty) from Hannover, Germany, and died October 23, 1741. On July 10, 1703, he was married to Elizabeth Ducheros, in the electoral palace at

Hannover. He was survived by two sons, George Charles Brinckman, born December 3, 1706, baptized in the church of the electoral palace, Hannover, the elector and electress standing sponsors, died, without issue, June 23, 1739; John Richard Brinckman, born April 21, 1710, married Anne Bingley, with whom he had an only son, Theodore Henry Brinckman, born September, 1741, who assumed by act of the British Parliament, in compliance with the testamentary injunctions of Henry Broadhead, the family name and arms of Broadhead. In a subsequent generation the name of Brinckman was resumed by one of the Broadheads. Cf. Burke, *A Genealogical and Heraldic Dictionary of the Peerage and Baronetage*, etc., 53d ed., London, 1891, page 173.

It may be added here that according to the "Index and Epitome" there is no Brinkman listed in the "Dictionary of National Biography," the British national biographical dictionary, a work which contains the lives of more than 30,000 persons. This fact may perhaps be taken as an indication that there are no or at least few Brinkmans in Great Britain.

5.

R. Brinkmann, Werderstrasse 4, Köln, Germany, a member of the Zentralstelle für Deutsche Personen- und Familienfeschichte, Leipzig, Germany. (See *Nachrichten der Zentralstelle etc.*, January–March, 1924, No. 1.)

6.

Wolfgang Brinckmann, Dr. jur., Rechtsanwalt, Hamburg, [Germany], Holzbrücke 5. He is no. 90 in the list of those who ordered in advance of publication a copy or copies of Schraum and Lutteroth, *Verzeichnis gedruckter Quellen zur Geschichte Hamburgischer Familien. Herausgegeben von der Zentralstelle für Niedersächsische Familiengeschichte E.V.* Sitz Hamburg. 1921.

7.

Brinkmann. A certain Brinkmann, whose given name is not mentioned, is married into the family of Thomae (prior to 1680 the name was written Thomas; the earliest known ancestor is Herdt Thomas, born between 1621 and 1635, married prior to 1583 Elisabeth . . .; he lived in Friedberg "in der Wetterau").

1145974

See Friedrich Schnelle, *Das Thomae'sche Familienbuch mit Nachrichten über verwandte Geschlechter. Für die Familien-Mitglieder, Verwandten und Freunde zusammengestellt von . . . Als Manuskript gedruckt.* Wiesbaden, Edel'sche Buchdruckerei, 1912. Pages 177. Cf. *Hessische Chronik*, Heft 11, November 1912, page 374.

8.

"Kasper Brinckmann von Hackenburg, O[stern], 1666." *Studien zur Giessener Matrikel*, von Professor D. Dr. Wilhelm Diehl in Friedberg (in *Hessische Chronik*, Heft 9, 1914, page 291ff.).

9.

"Johann Georg Brinckmann, Pfarrer in Lengfeld: Berichte, dass ich 36 Jahr alt, zu Vlisbach unter Nassaw bürtig, zu Dillenburg, Herborn undt Dietz 12 Jahr studiret undt dan unter Churpfaltz allhie im Ampt Otzberg im Predigtampt 11 Jahr gedienet." (From an article by Professor Wilhelm Diehl, "*Lebensbeschreibung von 36 Pfälzer Pfarrern aus dem Jahr 1671*," in *Hessische Chronik*, Heft 4, 1917, page 76.)

10.

Carl Brinckmann, Professor of Political Economy in the University of Heidelberg, Germany. Former Rhodes Scholar; later Professor in the University of Berlin and Advisor on Great Britain in the Foreign Office. Author of: *Economic History of Great Britain.* Speaks English fluently. Available for lecture engagements during the fall of 1925. (From "Special Bulletin for Administrative Authorities of Universities and Colleges" issued by "The Institute of International Education, 522 Fifth Avenue, New York, February, 1925.)

11.

Albert Erich Brinckmann (born 1881), *Barokskulptur; Entwicklungsgeschichte der Skulptur in den romanischen und germanischen Ländern seit Michelangelo bis zum 18. Jahrhundert*, Teil 2, Berlin-Neubabelsberg: Akademische Verlagsgesellschaft Athenaion m. b. H. 1919.

A. E. Brinckmann, *Michelangelo: Zeichnungen. Mit 106 Tafeln.* München, 1925. Gross-Oktav. Hlwd. 20 Franken. (Rudolf Geering, Catalogue 262, February, 1925, page 69.)

12.

Anna Brynckmans, born October 9, 1535, 2.30 A.M. (*Gelegenheitsfunde. I. In sterndeutigen Handschriften.* Von Universitätsprofessor Dr. Ernst Zinner, in *Familiengeschichtliche Blätter*, Leipzig, March, 1925, col. 75). This entry is found in volume 2° 591 in the University Library in Munich, Germany.

13.

Johannes Hermann Brinckmann, *Oratio inauguralis de scholis optimorum principium deliciis, habita Sleswici XI Kl. Decembris 1703* . . . Sleswici: Holwein, [1703], 32 pages. In the Public Library, New York city.

14.

Joh. Bernh. Brinkmann, Bishop of Münster, born in Everswinkel near Münster, February 4, 1813, died in Münster, April 13, 1889. (*Herders Konversations-Lexicon*, vol. 2, sub "Brinkman.")

15.

Hendrik Brenkmann (also: Brinkmann) born in Rotterdam in 1680, died April 1736. He was of German parentage. His parents moved from Duisberg to Rotterdam, Holland. (*Nieuw Nederlandsch Biografisch Woordenboek*, 1911, vol. 1.)

16.

Rudolf Brinckman, *Interimsscheine im geltenden Handelsrecht.* Greifswald: J. Abel, 1913. Dissertation, Greifswald.

17.

Albert Brinckmann (born 1877), *Die praktische Bedeutung der ornamentstiche für die deutsche Frührenaissance*, mit 25 Tafeln. Strassburg, J. H. E. Heitz, 1907.

C. IN HOLLAND

1.

Cornelis Cornelius Brinkman, born at Meppel, 1730, died in Leyden, June 8, 1799. He studied at Franeker; on the 2nd of July 1752 he was examined by the classis of Zevenwouden, and "tot de Heilige bedienung toegelaten." He served as minister

at Ingen 1752–1756; at Alblasserdam 1756–1772; at Oude-Tonge 1772–1774; at Dirkeland 1774–1790. In the year 1790 he retired from the ministry to private life. From the year of his retirement he lived as emeritus in Leyden up to the time of his death. Interesting is the fact that at the age of 60, after he had retired from the active ministry, he was enrolled as a student in the University of Leyden. The date of his enrollment is June 8, 1790. The enrolment quite likely was honorary.—He published a number of books, all of which are of course written in the Dutch language. One is on the Heidelberg Catechism; another is a volume of sermons on Jeremiah; another treats of certain New Testament passages; etc. (See De Bie and Loosjes, *Biographisch Woordenboek van Protestantische Godgeleerden in Nederland*, Eerste Deel, pages 620f.; also Winkler Prins' *Geillustreerde Encyclopaadie*, Amsterdam, 1906, vol. 4, sub "Brinkman.")

2.

Here may be placed L. Br(inckmann), though it is not known whether he properly belongs under this heading, that is whether he is a native of Holland. He is the author of the work entitled as follows: *The Warnings of Germany by wonderful signes and strange prodigies, seene in divers parts of that countrye, between the yeare 1618 and 1638 . . . All faithfully collected out of credible High Dutch chronicles and other histories by L. Br(inckmann) . . . With a bloody battell fought between Duke Saxon Weymar, and Duke Savelly and Gotze.* London, Printed by I. N. for John Rothvvell, 1638. 4 vols. 8vo. The book is described as a collection of very rare and interesting treatises on the Thirty Years' War in Germany. The work contains about 30 illustrations and more than 20 portraits of princes and generals of the Thirty Years' War. (See Catalogue no. 495, Martinus Nijhoff, La Haye, Lange Voorhout 9, Holland.)

3.

Carel Leonhard Brinkman, born in Amsterdam, September 10, 1820, died September 30, 1881. At the age of eight years he lost his father, but his mother saw to it that he received a good education. He is spoken of in a Dutch record as "een man van veel verdienste op het gebied van den boekhandel, vooral als

25.

Home of Allen Brinkman, IV. (4) . . . (37).
Corner South Queen and Farnum Streets, Lancaster, Pa., 1925.

27.

Home of Franklin K. Brinkman, V. *a*. . . . (57).
Spencer Ave., Colonial Park, Lancaster, Pa., 1925.

Brinkman Building.

Home of the William A. Brinkman wall paper business, corner of Orange and Christian Streets, Lancaster, Pa., 1925.

uitgever van wetenschappelijke werken." (Winkler Prins' *Geillustreerde Encyclopaadie*, Amsterdam, 1906, vol. 4, sub "Brinkman.")

4.

Bernardus Herman Brinkman, born in Voorschoten, August 31, 1826, died in Schiedam, May 11, 1887; the name of his father was Hendrik Brinkman. (*Nieuw Nederlandsch Biographisch Woordenboek*, 1911, vol. 1.)

5.

Joannes Brinkman, born in Purmerend, August 26, 1794, died in Amsterdam, January 24, 1867 (*Ibid.*).

6.

Brinkman, actor, died May 11, 1772, in Amsterdam. His wife's name was Katharina; her family name is not known. Brinkman "verloor het leven bij den noodlottigen brand van dien schouwberg, toen hij met anderen pogingen aanwendde tot redding van de in gevaar verkeerenden" (*Ibid.*).

D. IN SWEDEN

1.

Carl Gustaf Brinckman (after 1808: von Brinckman), born in Naaka near Stockholm, February 24, 1764, died in Stockholm, December 25, 1847. He was a diplomat, poet, and a Swedish bibliophile. A volume of his poems was published in Leipzig in 1789, under a pseudonym, Selmar. The poems are characterized as "élégantes et gracieuses," in the *Grande Dictionnaire Universelle, Larousse*, vol. 2, sub "Brinkman." In the year 1808 he was raised to the rank of a nobleman. (*La Grande Encyclopedie*, vol. 8, sub "Brinkman"; a photograph of him is published in connection with the biographical article in *Nordisk Familjebok, Konversations-Lexicon och Real-encyklopedi*, vol. 4.)

E. IN ENGLAND

1.

Arthur Brinckman, *The rifle in Cashmere: a narrative of shooting expeditions in Ladak, Cashmere, Punjab, etc.; with advice*

on travelling, shooting, and stalking; to which are added notes on army reform and Indian politics. London: Smith, Elder & Co., 1862.

2.

Rev. Arthur Brinckman, *The controversial methods of Romanism.* London: S. Sonnenschein, Louney & Co., 1888.

Whether we have to do here with two individuals or with one and the same person is not known.

VIII. INDEX OF NAMES

(The family name in parentheses after a feminine name is the maiden name.—A given name, that is a baptismal name, in parentheses is the name under which the individual was generally known in life.—The reference is to the page. The user of the index should however bear in mind that sometimes the name in question occurs more than once on the page referred to. Furthermore the name may also appear on other pages to which no reference is made. —The index contains only the names to which particular attention is to be called. The few omissions are therefore intentional.—Attention is here called to the names in the appendix, for these are not included in the index).

Adams, Mary, 25.

Barnard, Alice Beatrice, 8.
Benner, Margaret Anna, 6, 10; Mary Catherine, 6.
Bersch, Lorens, 19.
Bickett, Henry, 21, 22.
Biermann, Henry, 19.
Bodell, Margaret, 11.
Bowers, Jacob, 23.
Brenkmann, see Brinkman.
Brinkman, Albert, 37; Albert Erich, 36; Albert Marion, 10; Albert Marrion, 6, 10; Allan Lee, 14; Anna, 37; Anna Catharina Elisabeth (Huchzermeier), 1, 7, 17, 18, 19; Anna Ida (Shenberger), 13; Anna Maria (Mary) Elizabeth, 1, 7, 17; Anna Maria Ilsebein, 14; Anna Maria Luise, 1, 7; Arthur, 39, 40; Bernardus Herman, 39; Betty, 13; Carel Leonhard, 38; Carl, 36; Carl Gustaf, 39; Carl Henry, 10; Carrie Stella (Wason), 10; Catharine Elizabeth, 10; Catherine, 12, 15, 17; Charles Allan, 14; Charles Edward, 10, 16; Christina, 33; Cornelis Cornelius, 37; Dietrich, 33; Dorothy May, 14; Earl Louis, 10; Edwin Allen, 14; Elizabeth (Cline), 13; Ellen (Nellie) Elizabeth, 14; Ellen Catherine, 11, 16; Emma E. (Heiny), 9, 15, 16; Emma Rebecca, 11, 16; Esther Margaret, 10; Fanny (Rinehart), 13, 15, 16; Franklin K., 13; Franz (Francis; also Frank), 13, 15, 16, 19; Frederick John, 10; Frederick Ludwig (Louis), 12, 18; Friedrich, 18, 33; George Charles, 35; Grace (Sarbaugh), 14; Heinrich, 32; Hendrik, 37; Henrich (Henry) Wilhelm, 1, 9, 15, 16; Howard Franklin, 10; Jennie (Wiker), 10; Joannes, 39; Johann Georg, 36; Johannes Hermann, 37; Joh. Bernh., 37; John, 33; John Adam, 10; John Henry, 9, 15, 19; John Richard, 35; Karl Heinrich Ludwig, 34; Karolina (Zeiger), 32; Kasper, 36; Kasper Henrich, 14; L., 38; Lester Raymond, 14; Margaret Anna (Benner), 6, 10; Margaret Jane (Cavanaugh), 14; Maria, 33; Maria Magdalena, 1, 11, 17, 18; Mary Catherine (Krauskop), 13; Mary (Keller), 10; Mary Kathryn (Mowery), 14; Nancy, 13; Oscar Franklin, 13, 16; Otto Henrich Wilhelm, later William, 1, 2, 7, 9, 15, 16, 17, 18, 19, 27; Philipp Hieronymous, 34; R., 35; Rudolf, 37; Theodore, 34; Theodore Henry, 35; Walter Rich-

ard, 13; Wilhelm Louis August (William Augustus), 3, 13, 16; Willi Augustus, 12, 16, 17; William Francis, 13; William Mowery, 14; William Vandersole, 11; Wolfgang, 35.
Brinkmann, see Brinkman.
Brown, Anna, 14.
Brynckmans, see Brinkman.

Cassabaum, Charles, 19; William, 19.
Caswell, Carrie Cora (Lipp), 12, 30; Mabel Emma, 12; Thomas, Sr., 12; Thomas, Jr., 12; Viola Jennie, 12.
Cavanaugh, Margaret Jane, 14; Mary (Russel), 14; Thomas, 14.
Clarke, Charles Edward, 11; Gordon Westley, 12; Henry Sidford Fisher, 11; James Aldger, 11; Margaret Lena (Wolfe), 11.
Cline, Elizabeth, 13; Mary Ellen (Eckman), 13; William, 13.

Eager, James, 22.
Eckman, Mary Ellen, 13.
Erdmann, Pfarrer, 5, 26, 28.
Fickes, Emma Margaret, 12.
Flory, Sallie, 14.
Franklin, T. E., 23.

Graeff, Kate, 22.
Grassman, Alice Beatrice (Barnard), 8; Anna Catharine, 8; John Henry, 8; John Jacob, 8; Lucy A. (Stager), 8; Michael, 8; Michael Anton, 8; Michael Henry (Harry), 8.

Hager, Edw. F., 23.
Harris, Alexander, 21, 22.
Harvey, Jno. C., 23.
Heiny, Emma E., 9, 15, 16.
Hildebrand, Franz Henrich, 1, 2, 7, 27.
Hook, Helen Mary, 11; Irene (Zook), 11; John A., 11.
Hoppe, Wm., 16, 25.
Huchzermeier, Anna Catharina Elisabeth, 7, 18; Martin Ludwig, 7.
Keller, Mary, 10.
Krauskop, Mary Catherine, 13; Louis, 13; Susan (Robinson), 13.

Laird, Samuel, 18.
Leibsey, see Leibsly.
Leibsly, Clemens, 11, 16; Ellen Catherine (Brinkman), 11.
Lewis, Annie E., 9, 16; Emma E. (Heiny), 9, 15, 16; William, 9; William Walter, 9.
Lipp, Carrie Cora, 12, 30; Emma Elizabeth, 11, 30; Jacob, 31; John Ludwig, 31; Lewis Conrad, 11, 15; Maria Magdalena (Brinkman), 11, 15, 18; Mary Elizabeth, 31.
Lochman, Aug. H., 20, 21.

McGinnes, Anna E., 22.
Madden, Charles B., 26.
Metzger, Johann Jacob, 33; Friedrich Wilhelm, 33.
Morris (?), Louis S. (?), 26.
Mowery, Mary Kathryn, 14; Milton, 14; Sallie (Flory), 14.
Murray, Mary, 10.

Nevin, Wilberforce, 26.

Peoples, James, 22.

Reinhard, see Rinehart.
Richards, Pastor, 26.
Rinehart, Elizabeth (Simmons), 13, 24; Fanny, 13, 16; Jacob, 13, 24.
Robinson, Susan, 13.
Rotter, Friedrich, 33.
Russel, Mary, 14.

Sarbaugh, Anna (Brown), 14; Edward William, 14; Grace, 14.
Shenberger, Andrew J., 13; Anna Ida, 13; Anna (Strickler), 13.
Sherman, Anna (Stager), 8; Esther Virginia, 8; Fred Delos, 8; Jacob Robert William, 9; Jessie Eva, 9; Leona Kathryn, 9.

Simmons, Elizabeth, 13.
Stager, Albert, 9; Anna, 8; Anna Maria (Mary) Elizabeth (Brinkman), 7, 17; Charles, 8; Emma Jessie (Wantz), 8; Jacob, Sr., 8, 17; Jacob, Jr., 8; John T., 8; Lewis, 9; Lucy A., 8; Lydia Anna, 9, 20; Mary Kathryn, 8; William, 9; William H., 8; Samuel A., 9.
Steeger, see Stager.
Steffy, Martin, 10.
Strickler, Anna, 13.
Styer, Benjamin Franklin, 11; Chester Lewis, 12; Emma Elizabeth (Lipp), 11; Emma Margaret (Fickes), 12; Evelyn May, 12.
Swartz, Eve, 20; Peter, 20; M. E., 28.
Thompson, Thomas, 13.

Wantz, Emma Jessie, 8.
Wason, Carrie Stella, 10.
Wiker, Jennie, 10.
Wilt, Eliza Ann, 19; Peter E., 19.
Wise, Carl Henry Brinkman, 10; John Adam, 6; Mary Catherine (Benner), 6.
Wolfe, Emma Elizabeth (Lipp), 11; Jacob, 11; Margaret Lena, 11.

Zeiger, Karolina, 32.
Ziegler, Arthur, 20.
Zook, Irene, 11.

IX. APPENDIX

A. Annotated List of Articles on Kindred Subjects by the Same Writer

1. "Dechant." (In *Familiengeschichtliche Blätter*, Feb., 1921, col. 56, Rundfragen und Wünsche, nr. 45.)

   Johann Peter Dechant and his wife Jakobina (Wallauer) Dechant, and their son Jakob Wilhelm Dechant who was born in Weilburg or Kreuznach, Germany, Feb. 18, 1784, and who emigrated to this country, arriving in Phila., Pa., Oct. 5, 1805.—Cf. *ibid.*, April, 1921, col. 123, for an answer by D. Dr. Diehl; for another answer, *ibid.*, June, 1921, by Kurt Tiesler: Heinrich Dechant, died Jan. 3, 1659, aged 40 yrs., 7 mos., buried Jan. 10, 1659, Königsberg Cathedral (Dom), Germany.

2. "Kiefer (Kieffer, Küfer)." (*Ibid.*, April, 1921, col. 120, Rundfragen und Wünsche, nr. 129.)

   Answers: (1) by Dr. Riehm, June, 1921, col. 187; (2) by Vicar Zachau, Nov., 1921, col. 346.

3. "Jacob Jansen van Etten, 1663,—Otherwise Known as Jacob Jansen DeLange" (in *The New York Genealogical and Biographical Record*, vol. LIII, no. 1, Jan., 1922).

4. "DeLong. A Correction" (in *Publications of The Genealogical Society of Pennsylvania*, March, 1922, vol. VIII, no. 2).

   In "The Pennsylvania-German," vol. IV, Oct., 1903, p. 382, it is asserted "that the DeLongs come from the French nobility, etc." The "correction" shows that this assertion is ill-founded and that it has no genealogical or historical value.

5. "The Theological Seminary" (*Reformed Church Messenger*, Dec. 21, 1922, p. 24).

   Facts concerning the Stauffer family, derived from the record in the Stauffer family Bible now in the Library of the Theological Seminary, Lancaster, Pa.

6. "An Early Publication on the Seminary" (*Reformed Church Messenger*, March 15, 1923).

   A review of DeWette, *Het Duitsch Godgeleerd Seminarium, in Noord-Amerika* . . . Amsterdam, 1826. The article mentions 32

Penn Square, Lancaster, Pa.
With a view of North Queen Street, seen from the southeast, 1925.

family names of ministers of the Reformed Church of 100 years ago which are also represented on the ministerial roll of the same church in 1923: Becker, Boger (Bogar), Boszler (Bassler), Braun (Brown), Dechant, Denius (Denny), Diefenbach, Faust (Foust), Gerhart, Gobrecht, Gutelius, Ham, Hauck (Haack, Hawk), Helfrich, Hiester, Hoffmeijer (Hoffmeier), Hoffman, Kiefer, Knoebel (Knable), Larose, Leidy, Mayer (Moyer), Runkel, Schaerer (Scheirer (?)), Schaffner, Scholl (Schell (?)), Sonnedecker, Staehr (Stahr), Troeger (Traeger), Weisz (Weiss), and Winters (Winter).

7. "A Family With an Unbroken Line of Five Generations of Preachers" (in *Reformed Church Messenger*, April 12, 1923).

The family in question is the Dechant family, the descendants of Jakob Wilhelm Dechant, named above, and also his paternal ascendants. Beginning with his great-great-grandfather, the substance of this part of the article may be summarized as follows:

I. Johannes Dechen, b. before 1645, d. 1724, m. Anna Margaretha . . ., b. 1648, d. 1696. Children:

II. 1. Johann Philipp Dechen, Undenheim, Germany, m. 1704, Anna Elisabeth Alter. Children:

III. 1) Johann Philipp Dechen, m. Appenheim, Germany, April 10, 1731, Anna Maria Laubenstein, daughter of Daniel Laubenstein. Children:

IV. (1) Johann Nikolaus Dechen, b. 1732.

(2) Johann Peter Dechen (variants: Dechent, Dechant), b. Appenheim, Germany, Feb. 19, bapt. Feb. 25, 1748, confirmed at Easter in 1762 in Stadecken, Germany, matriculated in Heidelberg University in 1764 coming from Stadecken, died Feb. 1796, m. Jakobina Wallauer, dau. of Rev. Georg Friedrich Wallauer, Sargenroth, Germany. Children:

V. *a.* Jakob Wilhelm Dechant, b. Weilburg or Kreuznach, Germany, Feb. 18, 1784, arrived in Phila., Pa., Oct. 5, 1805, d. Oct. 6 (sic), 1832, near Lancaster, Pa., buried in Oley, Berks Co., Pa., m. Baltimore, Md., Oct. 25, 1808, Maria Rebekka Andree, b. in Bremen, Germany, her mother a born Harklotz.

The article also calls attention to the fact that the family name, according to these records, passed through these stages: Dechen, Dechent, Dechant. It is a German name, despite the fact that latterly it is sometimes written with a capital "C" and despite the assertion sometimes made that it is not a German name—e pur si muove! Ultimately it is derived from Decanus, 'a leader of ten.' The English equivalent of the name Dechant is Dean, the French, Doyen.

8. "Genealogical Gleanings from Different Sources (Pa.)" (in *National Genealogical Society Quarterly*, vol. XII, no. 2, June, 1923).

Previously unpublished facts and information from original sources, mainly in German, concerning the following families of Berks, Lehigh, and Northampton counties, Pa.: Bieber, Schaeffer, Schwalbe, Bayer (now Boyer), Knoske, Delang (now DeLong), Busskerk, Helffrich, Kieffer, Breyfogel, Schubert, Alexander, Guenther, Moyer (formerly Mayer), Keiser, Wind, etc.

9. "A Legal Document of Historical and Ecclesiastical Interest" (in *Reformed Church Messenger*, Aug. 16, 1923).

An indenture, reproduced in extenso, dated Dec. 30, 1786, made between Michael Delang [son of Pyeter Delangh] and Barbara his wife of the one part and Peter Kieffer, trustee of the German Reformed congregation [Christ, DeLong's], Maxetawny Township, Berks Co., Pa., of the other part. At the beginning of the article is also published the German document whereby on Oct. 8, 1759, the date of the document, Pyeter Delangh and his wife Eva Elisabeta Delangh deeded two acres of land to the same congregation as a perpetual gift. Unfortunately, in setting up the type, the printer dropped an entire line, which omission was overlooked in the proofreading.

10. "Early Occurrences of the Family Name DeLong in Europe and in America" (in *The Reformed Church Review*, vol. 3, July, 1924; also 100 copies in reprint).

The name is a partially Anglicised Germanic name, consisting of two elements: (a) the Low German definite article 'de' = the English 'the,' and the adjective 'langh,' 'lang,' Anglicised as 'long.' The name means 'the long fellow,' or 'the long one.' The name occurs in Switzerland: 1145—; in Germany: 1261—; in America: 1653—. 3 plates and autograph signatures of Pyeter Delangh and of others.

11. "Pennsylvania Gravestone Inscriptions: Cemetery of Christ DeLong's Reformed Church, Bowers, Berks County" (*Publications of The Genealogical Society of Pennsylvania*, March, 1925; also 100 copies in reprint to which is added an index. Wickersham Press, 1925, Lancaster).

137 gravestone inscriptions, most of which are in German.

12. "The Mabry R. Hoch Family Bibles" (in *National Genealogical Society Quarterly*, March, 1925. *Now in Press*).

13. "The Jeremiah Hoch Family Register" (in *National Genealogical Society Quarterly*, March, 1925. *Now in Press*).

14. "The Joel Mertz Family Bible" (in *National Genealogical Society Quarterly*, in an early forthcoming issue).
15. "Some Tombstone Inscriptions from the Cemetery in Friedensburg" (in *National Genealogical Society Quarterly*, in an early forthcoming issue).
16. "Inscriptions on the Tombstones in Carpenter's Graveyard" (in *National Genealogical Society Quarterly*, in an early forthcoming issue).

    Carpenter's graveyard is one of the earliest burial places in Lancaster County, Pa.

17. "The Lineage of Malcolm Metzger Parker from Johannes Delang." *In Press.*

    Text, chart, plates, sources.

B. DEN LANGHEN ADIEU

Den langhen Adieu
Niet oudgestich
In tjaer ghemaect nieu
1500 ende tzestich.

Adieu, *Poorters* van Brugge, adieu *Heeren* van Ghendt,
Adieu, *Kindren* van Ipre, wijdt verre bekent.
. . . . . .
Adieu, Eillynghen tsaemen met den Ackerboer,
Adieu, dus namelicke Vlaandren int ronde,
Adieu, eer ick reyse naer Adams moer.
Adieu, voorts noch, ende wederom oorlof, adieu,
Al dat oud was, en zichtens gheworden nieu!

Eduwaert De Dene,
Lymans zone,
lived in the middle
of the 16th century
in Brugge, West Flanders, Belgium.